Shadowlands

Out on the HOBO TOUR - 2019

WWWG Productions Ltd. – Singapore
All rights reserved – 1st Printing May 2020 CE

Shadowlands Out on the HOBO TOUR - 2019

WWWG Productions Ltd. – Singapore
All rights reserved – 1st Printing May 2020 CE

Shadowlands Out on the HOBO TOUR - 2019

In all amazement to your dedication, here is shoutout to all of you die-heart Emil Trekkers and fellow travelers that no matter what...you ride out into the midst of a terrible Plague Year and spend what little remains of your savings to support Emil's on yet another month of his current lock down and interment on the Island of Penang.

While it is rather nice to have an extensive social distancing from Emil...the downside is the sea of "URGENT" telexes that we receive from him daily

WWWG Productions Ltd. – Singapore
All rights reserved – 1st Printing May 2020 CE

Shadowlands Out on the HOBO TOUR - 2019

WWWG Productions Ltd. – Singapore
All rights reserved – 1st Printing May 2020 CE

Shadowlands Out on the HOBO TOUR - 2019

(he refuses to accept that e-mail is here to stay and still refers to the Internet as something called a “mojo wire” – see what I mean) pleading his dire poverty along with his demands that we instantly “super-size” his present shelter-in-place to a better location and a proper seaside view. You are lucky in that you never see this side of Emil or else, you too might be all too glad that he is interned at a location so far away from you!
This is a part of what Emil calls his “Hobo Tour” from last year but the never got around to finishing...
Hope you enjoy!
SEINE

WWWG Productions Ltd. – Singapore
All rights reserved – 1st Printing May 2020 CE

Shadowlands Out on the HOBO TOUR - 2019

WWWG Productions Ltd. – Singapore
All rights reserved – 1st Printing May 2020 CE

OK CLASS...CAN YOU SPELL HOBO?

When I was just about your age, I sat here in the front row of this great hall...in fact, I had been sitting here for several days as I had never heard my (later) old friend Hunter mumble his way through his prepared lecture on (I think it was?) "Why Stevie can't blink" or better known as his radically different concept(s) to the findings of the 1960 DuPont Corporation equally, radical research theory of better living through chemistry...the CIA and the non-governmental, home use of LSD for recreational purposes. It was a true game changer and

WWWG Productions Ltd. – Singapore
All rights reserved – 1st Printing May 2020 CE

Shadowlands Out on the HOBO TOUR - 2019

WWWG Productions Ltd. – Singapore
All rights reserved – 1st Printing May 2020 CE

it just may have single-handly created the US Government's almost 50-year-old "War on Drugs?"
So when your teacher asked me to stop by...I was stoked and then, equally taken back by the 58-page guideline that your school district has established for "Talking with the Students" and that she emailed me last night.
Campers! It was a hard read as there were no illustrations to break up the dense text written in some strange language that kind of vaguely resembled "Proper English" which I am sure the writer(s) were fluent in but, which the vast amount of American no longer care to be commingling with or for that matter, even openly associated with - I am sure that many of you will agree with me on that?
Given all that, I only got deep into page two when as if (unbelievably) on cue; my dog ate the whole book...
Seriously...No joke...It happened!
I am sure that many of you have "been there and done that" which should mean that you can deeply relate as to why I have no idea as what I am not suppose to say or do other than the term "Safe Space" seems to be rather heavily utilized...
Do any of you understand that?
Well...then. Please just keep it to yourselves!
No need to share!
Seriously! Don't share...I don't want to know!

WWWG Productions Ltd. – Singapore
All rights reserved – 1st Printing May 2020 CE

Shadowlands Out on the HOBO TOUR - 2019

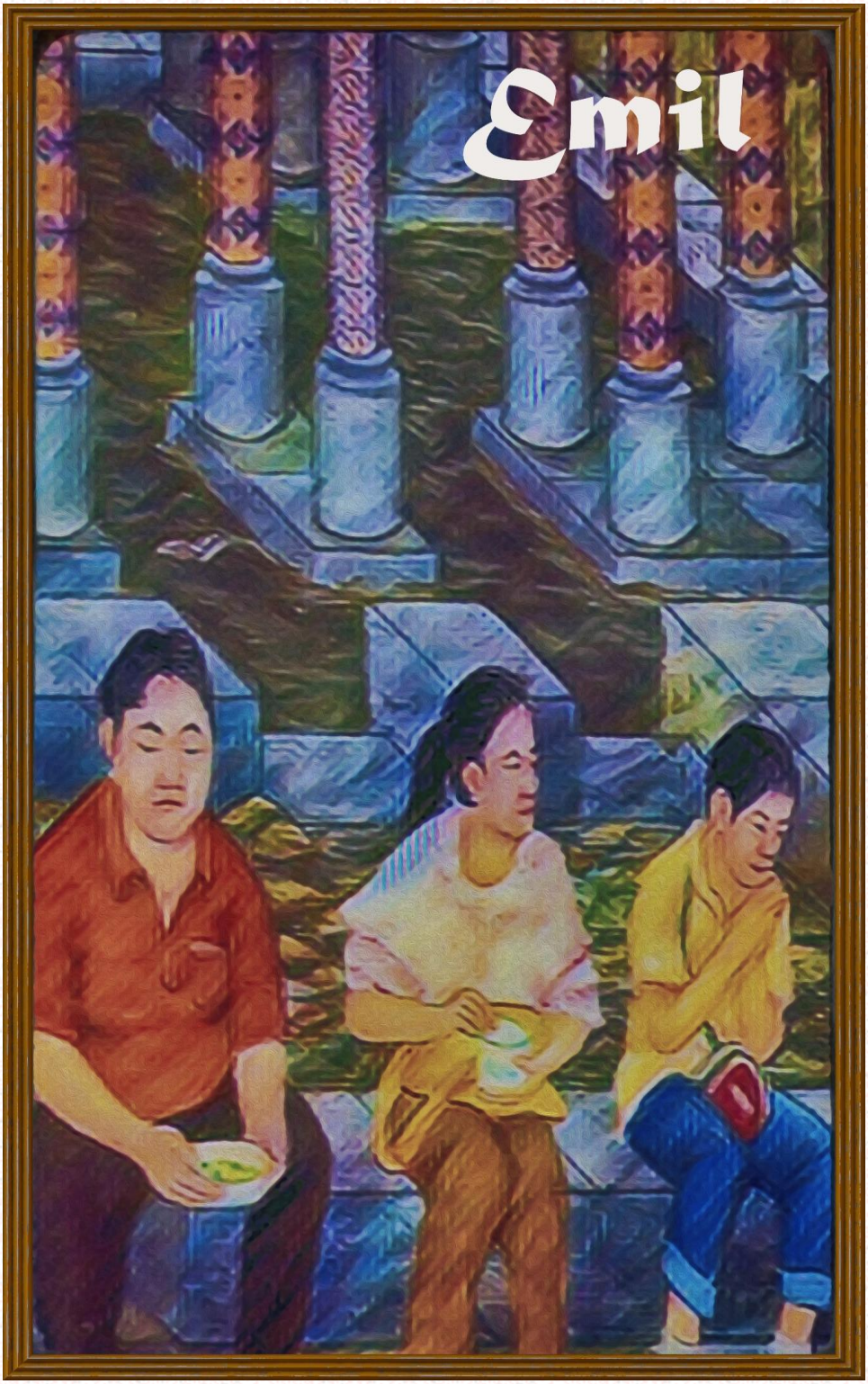

WWWG Productions Ltd. – Singapore
All rights reserved – 1st Printing May 2020 CE

Instead...I have elected to talk about things that I am interested in and hopefully, your snoring will not create a distraction that would force me to take immediate action to resolve in my best Catholic School upbringing and tradition –
I borrowed Sister Anne's steel ruler just in case!
HEY! Just being upfront with you...fair warning!
"Honest and Direct Action are what the real world needs much more of if you ask me!"
Sorry...what were you saying...????
You need to go get into your safe zone...?
What do you mean that steel rules are not allowed?
How very RUDE there you little punks!
Bring it on...Like you and whose army, Dude!
I have this ruler and I am not afraid to use it as it is a proper motivational tool of any classical education!
Does your parents know you talk that way?
NO! I don't understand that having a steel ruler at school is...what??? WHATZ???
Who told you that nonsense that it is a felony?
So...like you gonna call 9-1-1 and have all of the nuns in the building arrested? I thought NOT!
Where was I?
Oh, yes! We were talking about Hobo Tours...right?
You mean to say that none of you know what the word Hobo means or implies? Seriously?

WWWG Productions Ltd. – Singapore
All rights reserved – 1st Printing May 2020 CE

Shadowlands Out on the HOBO TOUR - 2019

WWWG Productions Ltd. – Singapore
All rights reserved – 1st Printing May 2020 CE

Shadowlands Out on the HOBO TOUR - 2019

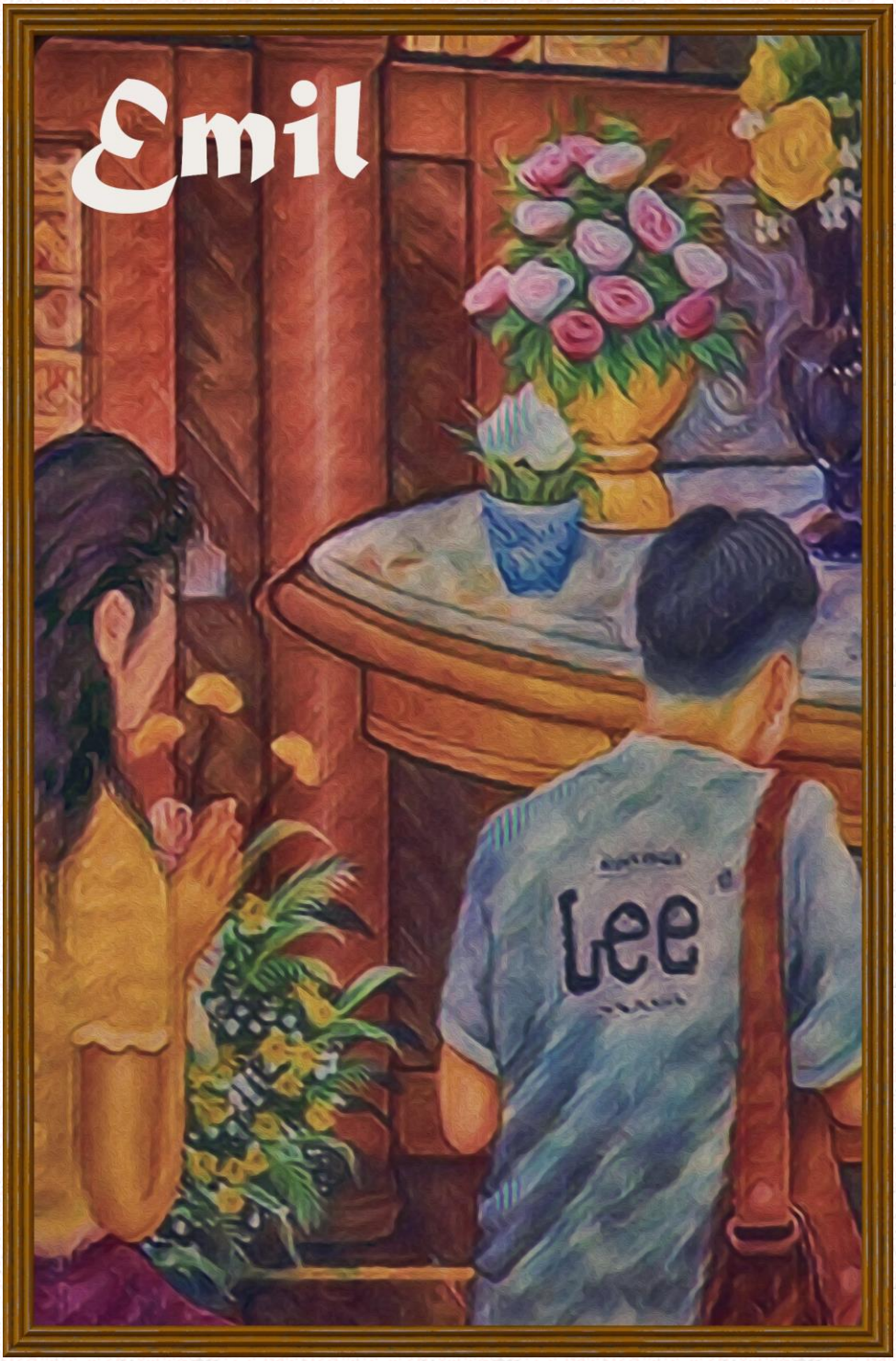

WWWG Productions Ltd. – Singapore
All rights reserved – 1st Printing May 2020 CE

Shadowlands Out on the HOBO TOUR - 2019

WWWG Productions Ltd. – Singapore
All rights reserved – 1st Printing May 2020 CE

Shadowlands Out on the HOBO TOUR - 2019

WWWG Productions Ltd. – Singapore
All rights reserved – 1st Printing May 2020 CE

Shadowlands Out on the HOBO TOUR - 2019

WWWG Productions Ltd. – Singapore
All rights reserved – 1st Printing May 2020 CE

Shadowlands Out on the HOBO TOUR - 2019

WWWG Productions Ltd. – Singapore
All rights reserved – 1st Printing May 2020 CE

Shadowlands Out on the HOBO TOUR - 2019

WWWG Productions Ltd. – Singapore
All rights reserved – 1st Printing May 2020 CE

Shadowlands Out on the HOBO TOUR - 2019

WWWG Productions Ltd. – Singapore
All rights reserved – 1st Printing May 2020 CE

Shadowlands Out on the HOBO TOUR - 2019

WWWG Productions Ltd. – Singapore
All rights reserved – 1st Printing May 2020 CE

Shadowlands Out on the HOBO TOUR - 2019

I started hearing pieces of this story when it was but a mere whispering of an otherwise, long (now) forgotten event which had rested undisturbed for many a long year and one that seemed to have wormed and festered itself deep down into the farthest reaches of his soul - it was down there where he held it as a campaign badge not of courage but more, as a thorny cross to which he destine to carry...
a forbidding rock that he was commanded to (seemly forever) roll up the steep hill of salvation.
For the purpose of telling this tale,
I am (heartedly) a mere bit player...

WWWG Productions Ltd. – Singapore
All rights reserved – 1st Printing May 2020 CE

Shadowlands Out on the HOBO TOUR - 2019

WWWG Productions Ltd. – Singapore
All rights reserved – 1st Printing May 2020 CE

a soon to be forgotten footnote in...
While, I am rightly the story master here; yet, at the end of the day, I will be reduced to only another gawking onlooker, a untrustful bystander retelling a view of this as a testament to the living train wreck of this broken and shattered man…let's just call him Jose.
This story originally bounded, exploded out of the caves hidden in the sides of the endless desert canyons of Chechnya, it bullied and pried it way down to where the dried river beds met the central plains and there it flowed haphazardly, zig-zagging out across the broad plains like a summertime, thunderstorm driven, flash flood...funneling its ragging energies, cascading down amongst the scores of villages, further splashing through one nameless crossroad after another…reentrancy spilling into larger townships on its way to landing, there at the city gates the populist, urban center of the capital.
It was from this God forgotten Chechnya that this story was originally spawned.
This is where this sad tale took root.
This is where the events of this tale, this is where it tore deep as it dug deep into the soft tissue of this once young, innocent man from the University of Kiev soul and when it came to rest, it morphed itself into the form of repressed memories, reoccurring night terrors and an

WWWG Productions Ltd. – Singapore
All rights reserved – 1st Printing May 2020 CE

Shadowlands Out on the HOBO TOUR - 2019

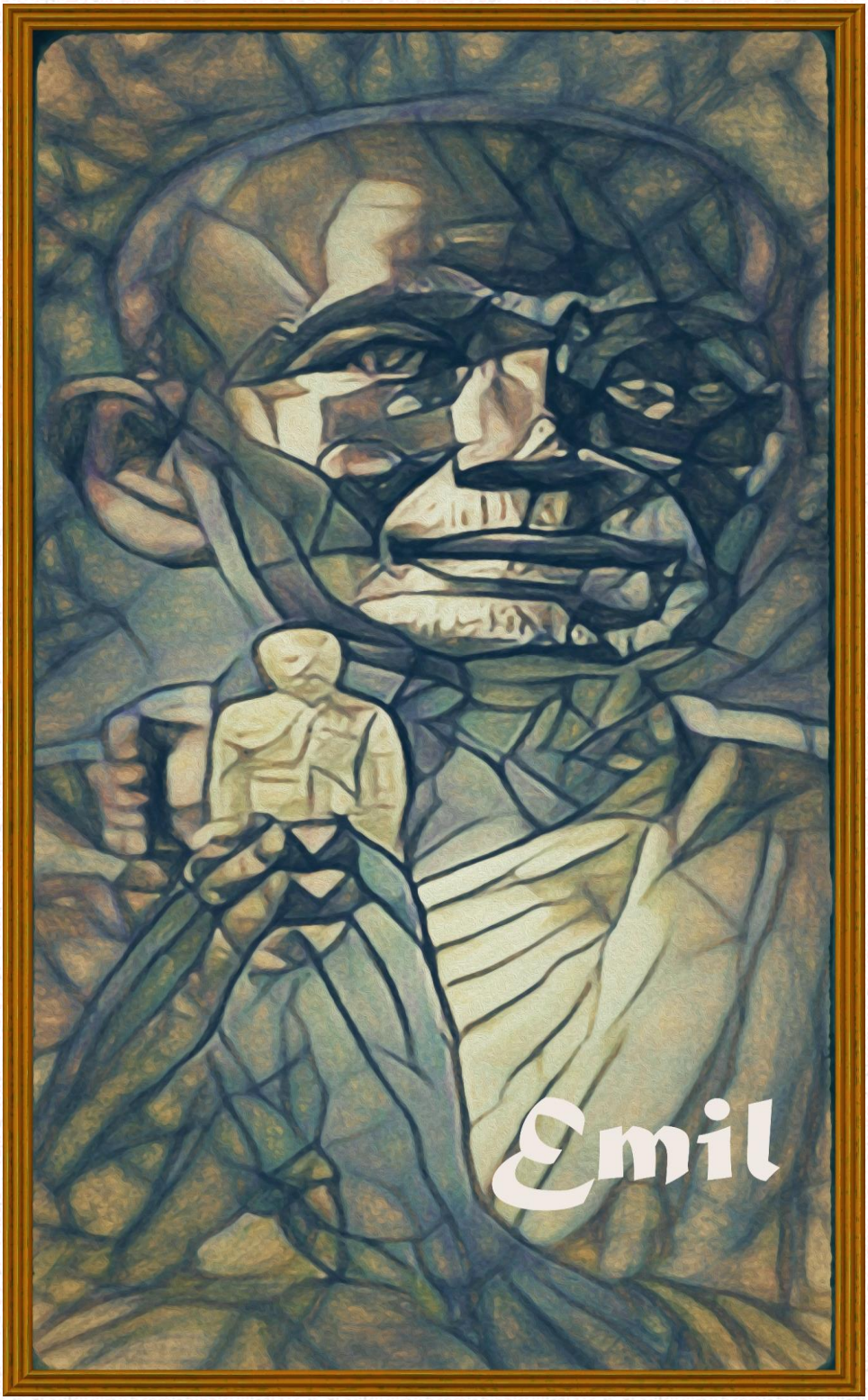

WWWG Productions Ltd. – Singapore
All rights reserved – 1st Printing May 2020 CE

endless cycle of bad dreams - which left him moody, grumpy to even his closest friends and far from able to remain focus long enough to maintain stead, gainful employment.

I met Jose (not his real name at his family's request…) He just reminded me of a grand uncle of mine…Jose or as we kids Americanized it to Joey…whose had fought in the Spanish Civil War as a member of the Abraham Lincoln Brigade...here in Paris, not that long ago and as I mentioned, on his good days, he was very much the same nonsensical joker as my Uncle Joey had been. Maybe that was why I was drawn to him…there was more though…there was a sense of mystery and shyness that made him such an interesting chap.

With time, you would see…experience…his darker side…you could literally feel the pain that gripped him so tightly and share our frustration in how he refused to let go. To me, this was nothing new as I had spent many similar times with my Uncle Joey.

Chechnya was never in his conversations, no soldier's tales or exaggerated feats of manly bravery or even womanizing…the subject was a black hole, where every question was absorbed or deflected with a random joke or a comical pratfall.

Never were you allowed to go there nor to see the pain that the mention of the topic brought to him.

WWWG Productions Ltd. – Singapore
All rights reserved – 1st Printing May 2020 CE

Shadowlands Out on the HOBO TOUR - 2019

WWWG Productions Ltd. – Singapore
All rights reserved – 1st Printing May 2020 CE

I do well remember, Chechnya.
Well, I do remember how it was this inaccessible, unspeakable place where the fighting had been with no quarter given, where prisoners were not ever accepted as long as you had an extra bullet and where the militias functioned on the creed and mantra, like with LA Street Gangs, "Blood in...Blood out."
Jose had seen the worst of it as his service records (thanks to a kind soul in the Russian Embassy in Paris who gave us access to a quick review as they too, were concerned about Jose) showed me after many pleas.
His records showed the multiple deployment tours into, at the time, was the thickest of the fighting towards the end of the first Chechnya War and it documented all of the events that led to his recall and active service at the beginning of the second Chechnya War…
I am not allowed to go into great detail…but, it was there in the Second War that everything went off the rails and after a classified action, he disappeared from his unit.
He walked away and disappeared off into the night.
War is serious, it is a rather complicated matter.
War is so different than what we had been led to believe as we grew up, with what we saw at the movies and even from the many colorful tales of grand, bold adventure, countlessly retold by the old men who populated the stark benches down in the city park.

WWWG Productions Ltd. – Singapore
All rights reserved – 1st Printing May 2020 CE

Shadowlands Out on the HOBO TOUR - 2019

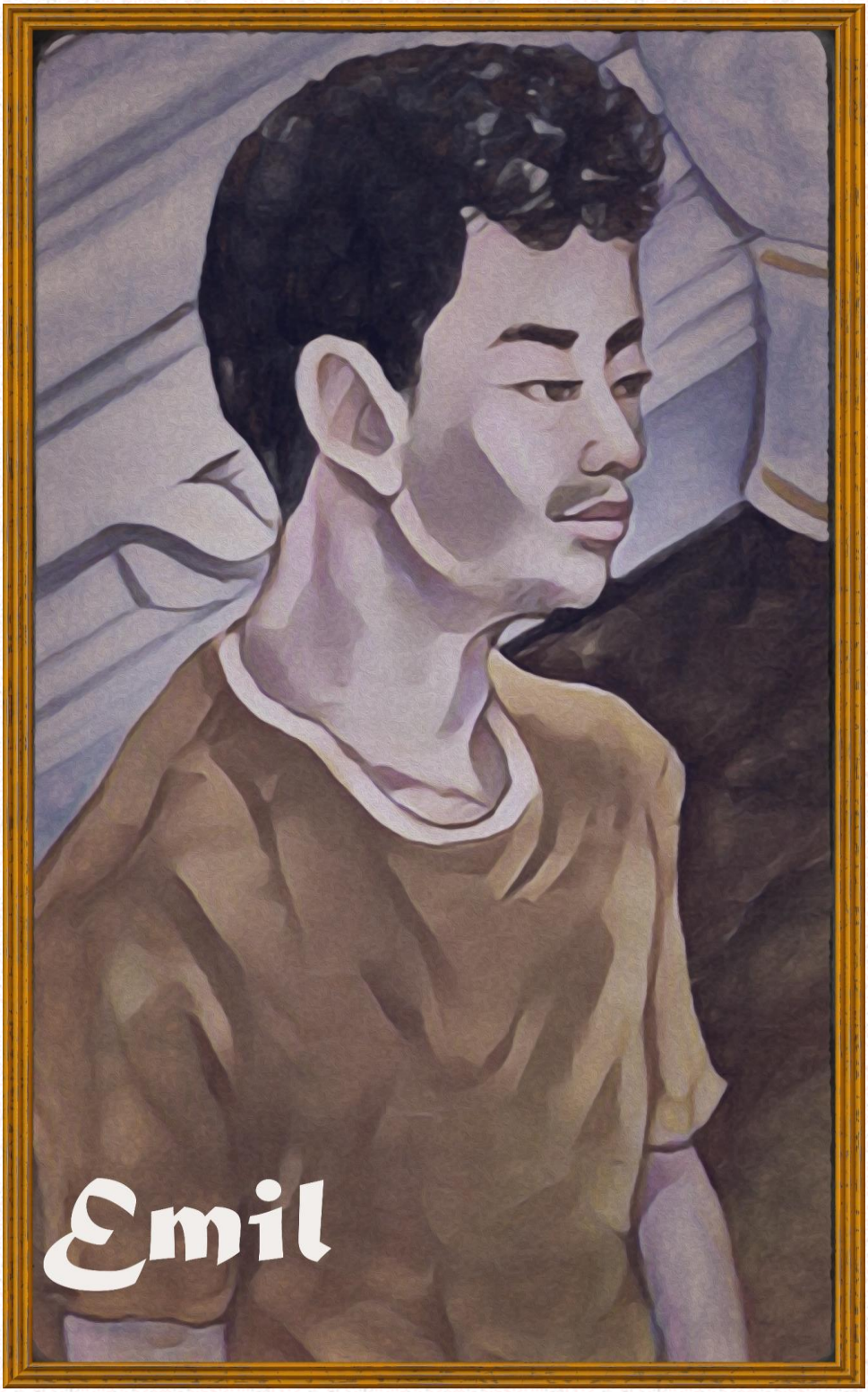

WWWG Productions Ltd. – Singapore
All rights reserved – 1st Printing May 2020 CE

What is most commonly glossed over, never mentioned in polite company was the friendly-fire incidents, the countless, endless examples of reckless, collateral damage, and battle plans that fall apart under the stress of combat...the "Fog of War."
In reality, it was unavoidable...it happens!
The review of Jose's military records showed us a scary glimpse into the height of battle, in the sparse, died official speak in the wording in these official documents still gave it the ability to portray an accurate view of the war, and, not according to military scientists, it explained mission plans being done on a continual basis to overcome the uncertainty of the fog of war...
Out from the reflections from the mud puddle of this truth, we began to piece together the events...what was the reason he snapped and led directly to the creation of the Jose that we were now trying so hard to help.
We could now see that Jose lived in a haunted world where mundane facts, a reflection in a mud-puddle, an image chalked on a wall, the slant of a black-robed figure against the morning mist, radiated significancely different with Jose than they do us.
What seemed once familiar to him was, now, only half-consciously grasped and filtered through...what we would consider to be, a completely alien set of PTSD trigger points over filling his foot locker memories.

WWWG Productions Ltd. – Singapore
All rights reserved – 1st Printing May 2020 CE

Shadowlands Out on the HOBO TOUR - 2019

WWWG Productions Ltd. – Singapore
All rights reserved – 1st Printing May 2020 CE

On his good days, he had a romantic, this almost poetics touch in his vision, he took great pleasure in finding the sheer beauty in "things as they are." On those days, he actually held a crystal clear sense of life and seemed to relish the reality of “the here, the now” and he wore it as he would his campaign ribbons on dress display.

In his world of the now, there was no past to haunt or drag him back to the coldness of that night raid of farm villages deep in the mountains and it was a world where the future did not yet exist…like he said,

“…the future will be written by what we chose to do or not do…at this very moment.”

Jose’s greatest gift to us was, on his good days, it was in his ability to get us to see the merit and the universality of all his numerous radical theories.

At such times, he was a master, a controller of his own universe…a pathfinder through the wilderness of our own journey(s) to understanding our role in the greater scheme of things...as we trusted him.

I am, forever, grateful for these long conversations down by the riverside or while we literally just wasting an entire summer afternoon on people watching in the cafes up on the boulevard from our flats.

Jose's key philosophy was that everything that happens is "written up above" recorded, documented on a "great scroll" which is then unrolled a little bit at a time like

WWWG Productions Ltd. – Singapore
All rights reserved – 1st Printing May 2020 CE

Shadowlands Out on the HOBO TOUR - 2019

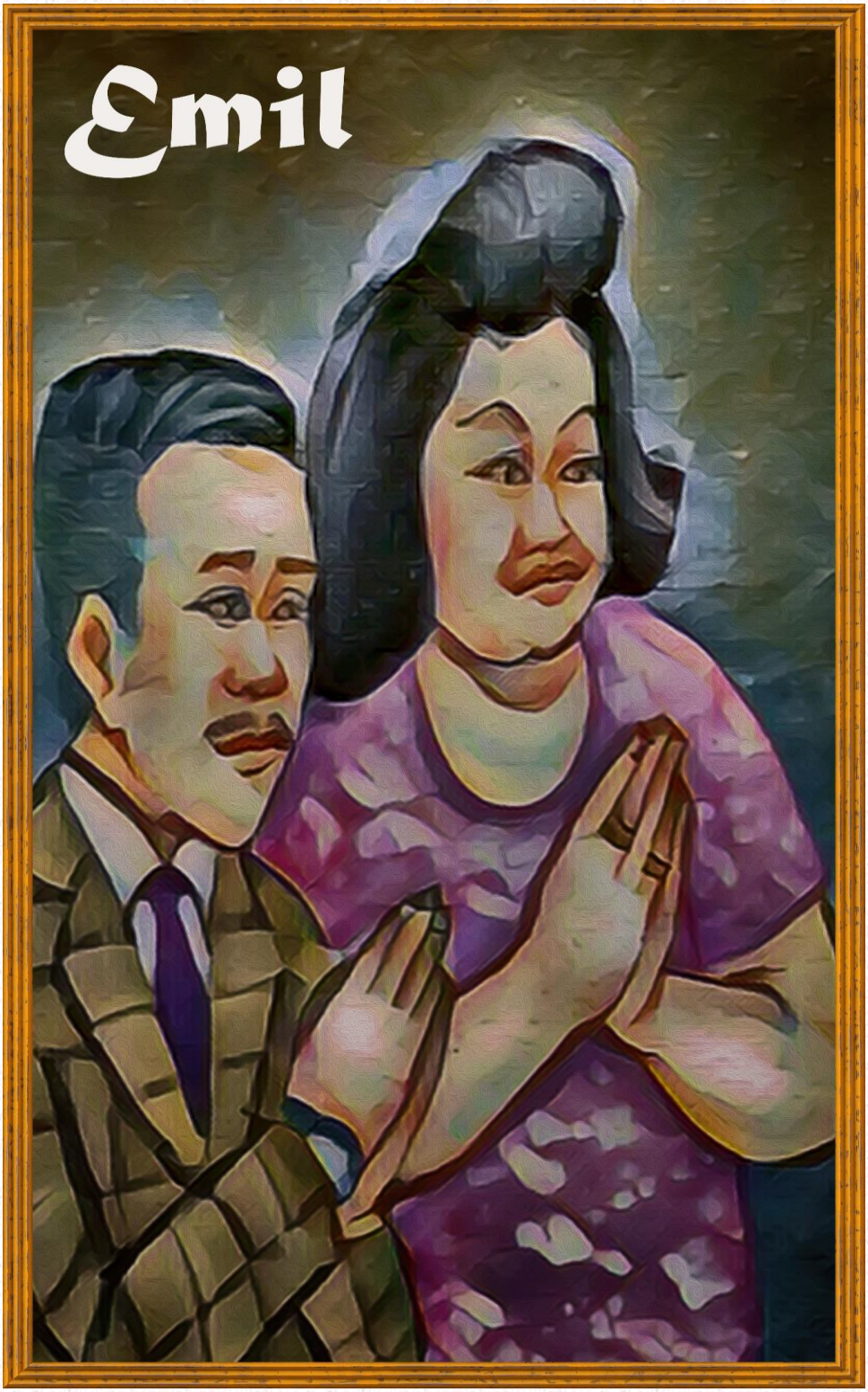

WWWG Productions Ltd. – Singapore
All rights reserved – 1st Printing May 2020 CE

toilet paper and it was up to us (directly) in how we utilized it for good or bad...it was our own personal choice, the only one that God had indulged us with...
Jose still placed value on his actions; he was not a passive character. I remember him telling us a story where the main subject of the book is the relationship between the valet and his master (who is never named).
In his telling of the story, the two are traveling to a destination (of which, Jose leaves insistently vague), and to dispel the boredom of the trip, the valet is compelled by his master to recount the story of his loves.
However, every time, Jose's story is continuously being interrupted by us or complaining waiters and a sundry assortment of other passing characters mixed with several other various comic mishaps that seemed to plague his every attempt to be serious.
Each of these periodically interruptions of his narrative with our stupid, nonsense questions, our continual objections to being lectured at, and in the constant demands for us to “order more or get out” by angry waiter – each added layers which I recall as important parts of the original story and the way he told it.
Most of the tales that Jose told us, they were…usually humorous, with a small taste of romance to heighten our attention to the true, the inner subject matter.
Each story usually featured complex characters indulging

WWWG Productions Ltd. – Singapore
All rights reserved – 1st Printing May 2020 CE

Shadowlands Out on the HOBO TOUR - 2019

WWWG Productions Ltd. – Singapore
All rights reserved – 1st Printing May 2020 CE

in deception than seemed too well prepared to be
just some random or off-the-cuff...
"I just made up this story" type of tale.
We never knew for sure whether he was a mad genius or
a very carefully prepared liar...and in the end,
this is what I most will so sadly miss!
This is the Jose that we grew so fond of…the one who
was a shade brighter, a slightly more gentle man (than
us) who saw what we didn't because he took the time to
stop, look about and even spend the time to ponder, to
properly reason out what he considered to be the
endless possibilities of each situation…
I usually learned much from the time we spent talking.
Then, there were the bad days, times when we would
find him all balled up in the far corner of the room, crying
and mumbling in a frail, panicky, a mumble-like voice or
loudly barking commands to invisible troopers
to hunker down or he was pressing them to attack...
It finally had came to the point, where the bad days were
starting to outpace a fewer number of good days; it
seemed to us all, our good, dear friend was seemingly
becoming lost in the lingering fog of the ancient wars
in which his nation had gladly sent him off to fight in.
Yesterday, there a shot, hand-written note (from Jose)
tacked over the eye slot of my flat's door and that was to
turn out to be the last message from my friend...

WWWG Productions Ltd. – Singapore
All rights reserved – 1st Printing May 2020 CE

Shadowlands Out on the HOBO TOUR - 2019

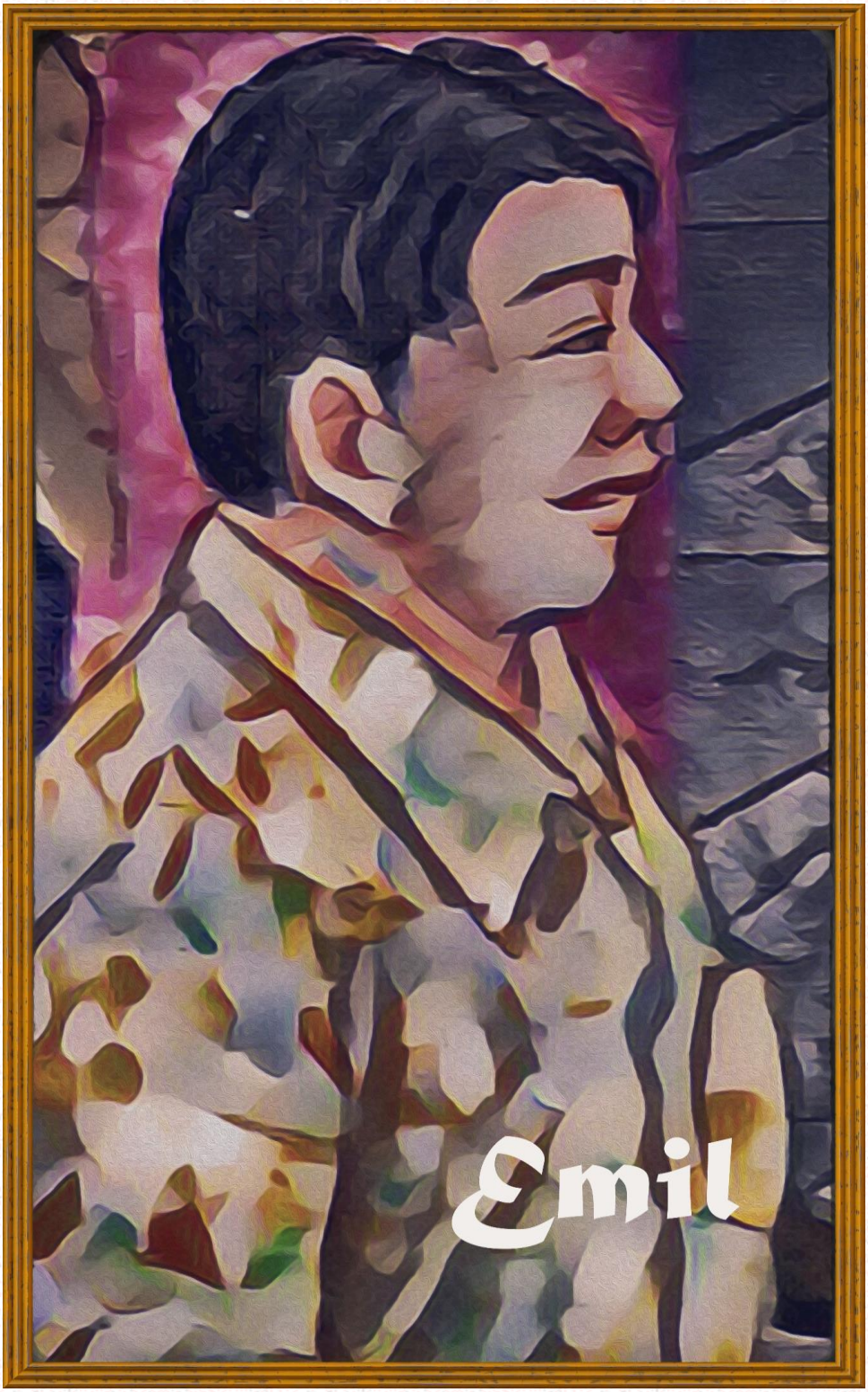

WWWG Productions Ltd. – Singapore
All rights reserved – 1st Printing May 2020 CE

"A wise man would make a most evident distinction between the body and the soul: they are not the same; even though; are they not both matter – electric pluses wave lengths of cobalt energy?
The body, which is matter, merely returns to dust, its original composition; but the spirit, which I see as immaterial, I would venture the odds that it is returned back to God. It is impossible that two natures can be any more distinct, or more emphatically distinguished from one another?
Naked, to this earth, as we did came, We are all doomed, we are communed to the earth as burnt ash and we are destine to mingle freely with the dust."

That was the last we heard from or of our friend Jose.
I have always hoped that our pleads to the Russian Officials had spurred them to do the descent thing of coming and taking him home, back for the treatment that he so rightfully needed…
I must regret our unfinished business...that there was not time or in what I truly understood of Jose' character, there was no need for formal "goodbyes."
Sometimes, walking down by the river or up on the boulevards, I will peak into the cafes…hoping to glimpse a familiar character hunkered down at a back table, holding court or in delivering a lecture as if he was addressing green recruits at a new boot camp.

WWWG Productions Ltd. – Singapore
All rights reserved – 1st Printing May 2020 CE

Shadowlands Out on the HOBO TOUR - 2019

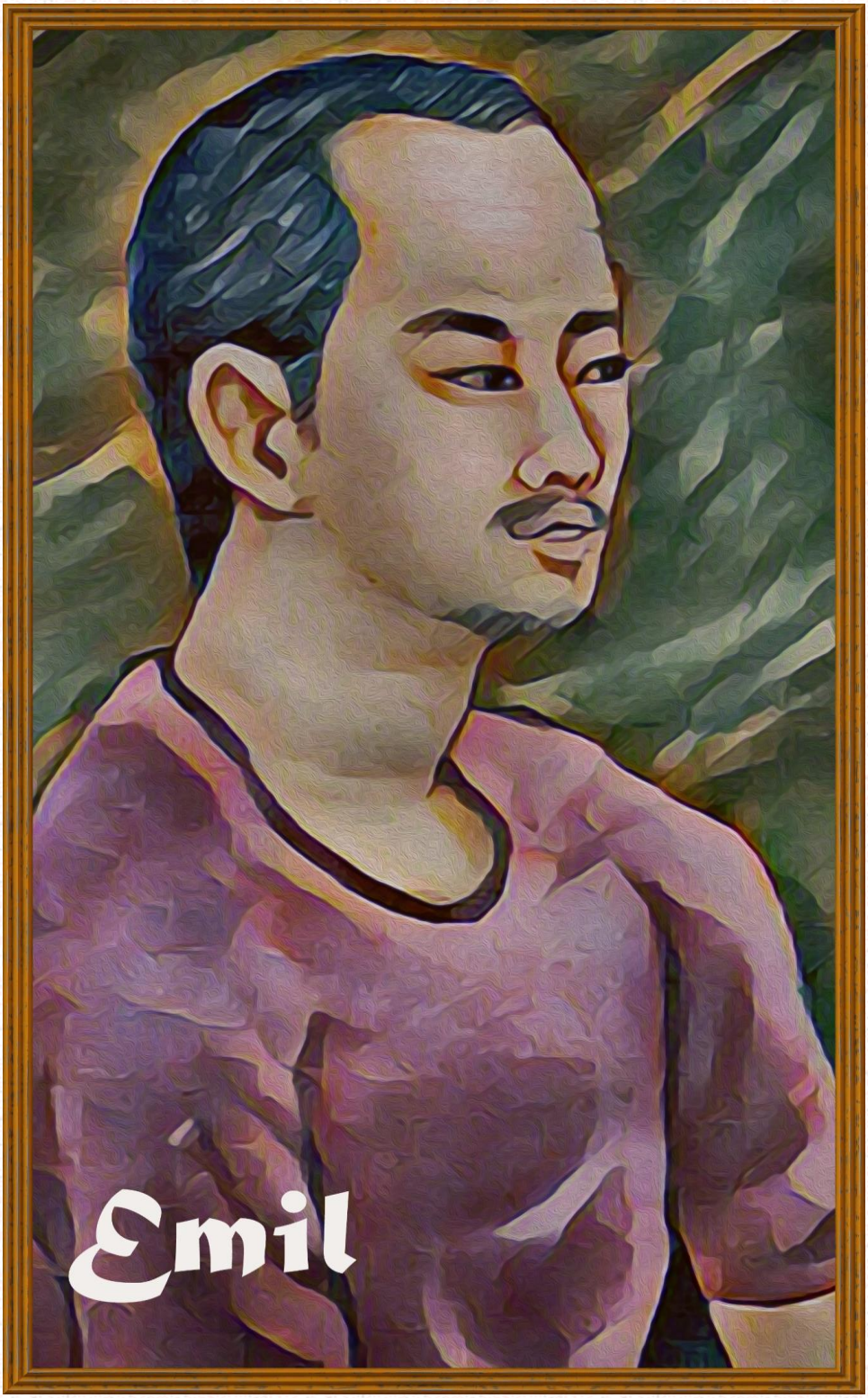

WWWG Productions Ltd. – Singapore
All rights reserved – 1st Printing May 2020 CE

Shadowlands Out on the HOBO TOUR - 2019

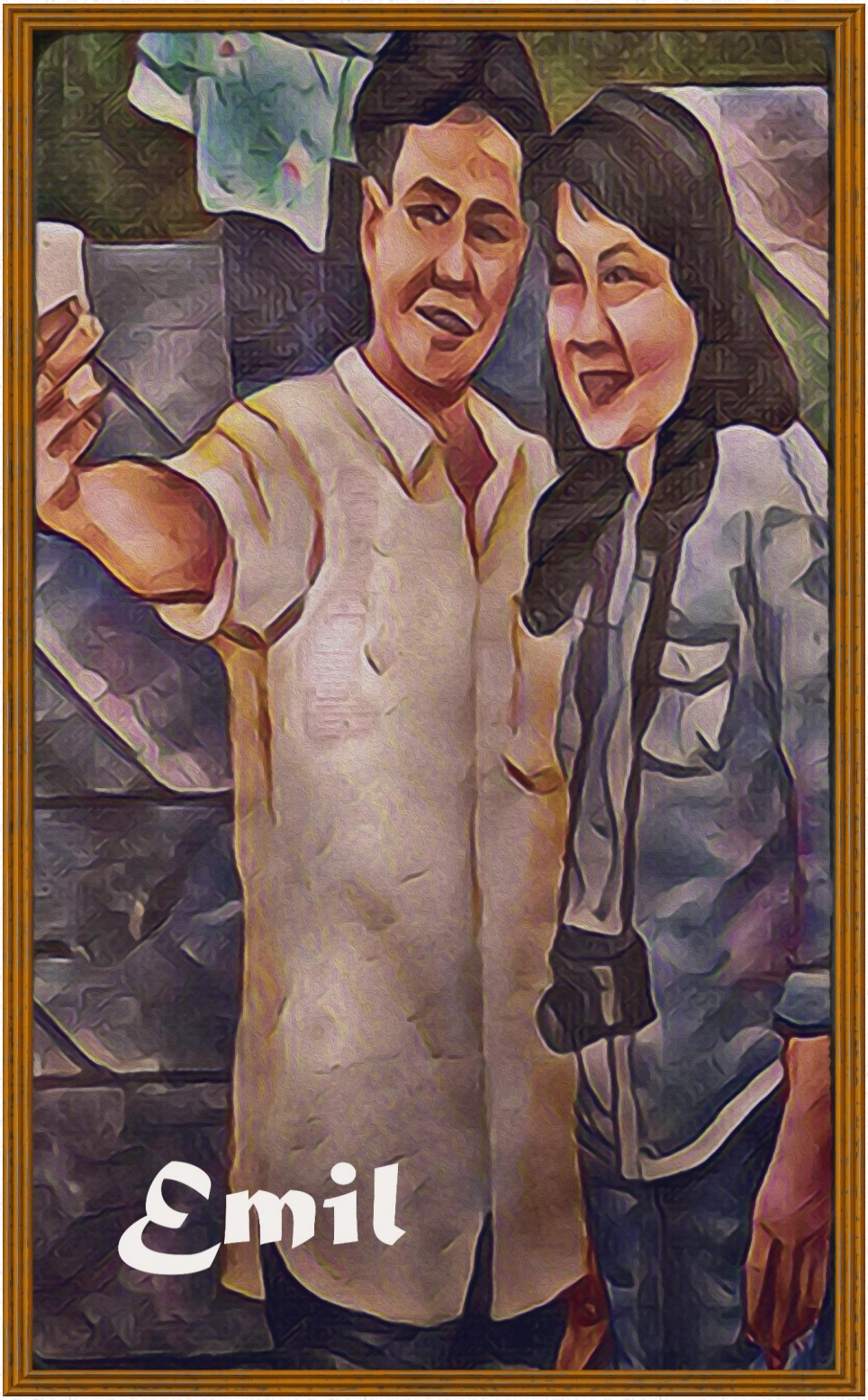

WWWG Productions Ltd. – Singapore
All rights reserved – 1st Printing May 2020 CE

Shadowlands Out on the HOBO TOUR - 2019

WWWG Productions Ltd. – Singapore
All rights reserved – 1st Printing May 2020 CE

Shadowlands Out on the HOBO TOUR - 2019

"BORN TO LOSE WAS THE ONLY SONG PLAYED IN MY HOME"

Served up on a scratchy, skipping, old and
worn vinyl record;
I remember it so very well!
There was Ray Charles on the stereo playing
Country Music…
Oh, you know it?
You are a Ray Charles Fan?
Often I would seriously ponder, I have really thought
about it a lot...whenever (these days) I hear it cracking

WWWG Productions Ltd. – Singapore
All rights reserved – 1st Printing May 2020 CE

Shadowlands Out on the HOBO TOUR - 2019

WWWG Productions Ltd. – Singapore
All rights reserved – 1st Printing May 2020 CE

out of my car's tin speakers, blasting out on the one of those oldie AM Radio Stations – especially late at night; I will get totally lost (I'll need to pull the truck off the road) ...each word (each symbol) seems to just grab up, it twists, turns my soul into a knot and then, wrings out all the joy that had left with memories of the special meaning(s) that ever verse seems to hold over me!
Yes, this is the song, it's every word is a collective testament of the turmoil in my early years, like an etching deeply worn down into the ash coloured sandstone reality of being abandoned at such an early age by parents who thought that I was (at best) problem child, ignored and then, dismissed the rest of humanity's cadre of so-called "good folks" - who never saw that it was in their own interest to intervene.
A reminding, a lasting note I had put on each of their now faded tombstones...
"For each of our own wolf's pack..."
As a sensitive child (sometimes), it was always seductive to imagine myself blind like Ray.
I remember reading that he once said that "being blind freed him from the collective well of vested, self-interests, indulgences...of greedy world..."
You did notice, you can see that nowhere any of this, did I ever imply or mention love; I can't imagine those who right.

WWWG Productions Ltd. – Singapore
All rights reserved – 1st Printing May 2020 CE

Shadowlands Out on the HOBO TOUR - 2019

WWWG Productions Ltd. – Singapore
All rights reserved – 1st Printing May 2020 CE

Sorry Camper! I might never be able to understand that notion other than thinking (under my too polite breath) that "you are MAD!"
While, in that regard(s), I am sure you share that or worse thoughts about me and I do appreciate your concern that I seek some kind
of professional assistance...
What you (hopefully you will never) fail to understand, for all of you that were raised in a more normal family environment; you will never get it that "Hate" was the only thing we had in common.
"Hate (I truly believe) was much more than our rally cry; it was our most sacred core value, it was without any doubt, our most powerful driving force...
our sole reason for being!"
I say this not lightly as early on I truly came to believe, that hatred and anger was what single most important rationalization which bound us so deeply together.
Hate's ultimate power seemed derived from its righteous pleasure and was driven by our critical need to win – to dance, to stomp upon the grave of each
other's mental stability.
Seemingly, most people explained that it seemed to be bread directly into each of us, coded and several (more distant relatives) always said that it was hardwired into our very own, immediate family's DNA.

WWWG Productions Ltd. – Singapore
All rights reserved – 1st Printing May 2020 CE

Shadowlands Out on the HOBO TOUR - 2019

WWWG Productions Ltd. – Singapore
All rights reserved – 1st Printing May 2020 CE

Sitting here just now, I actual violated my most cardinal rule of writing; I started reading the crap that I have just written, hipster at best, a poser to the volumes of truth that still lay as ever buried still deeper...
How did you ever get this far???
I think you will agree that I am still carrying water for all this extra baggage especially in an age where only the first bag is FREE!
I do whole-heartily agree that a little old fashion book burning party would greatly reduce the mountain of collected library that I have spread out into some many multiple volumes of faded notes and an occasionally tattered foto…but, no tattoos!
I can appreciate that all of this comes across as very petty…sour grapes about a rotten childhood and poster Sunshine #24 is right that I should just grow up and let it go...Yes! I should get a life?
Sunshine? Do you have one for sale?
I would be interested in a low millage one and would really prefer the extended warranty...
don't think I already know that?
"Petty? NASCR? Why you picking on such a nice guy? He is like a national hero!"
OH, NO! Forgive me...
Not Richard…didn't mean to offend and besides, we weren't NASCAR Fans…

WWWG Productions Ltd. – Singapore
All rights reserved – 1st Printing May 2020 CE

Shadowlands Out on the HOBO TOUR - 2019

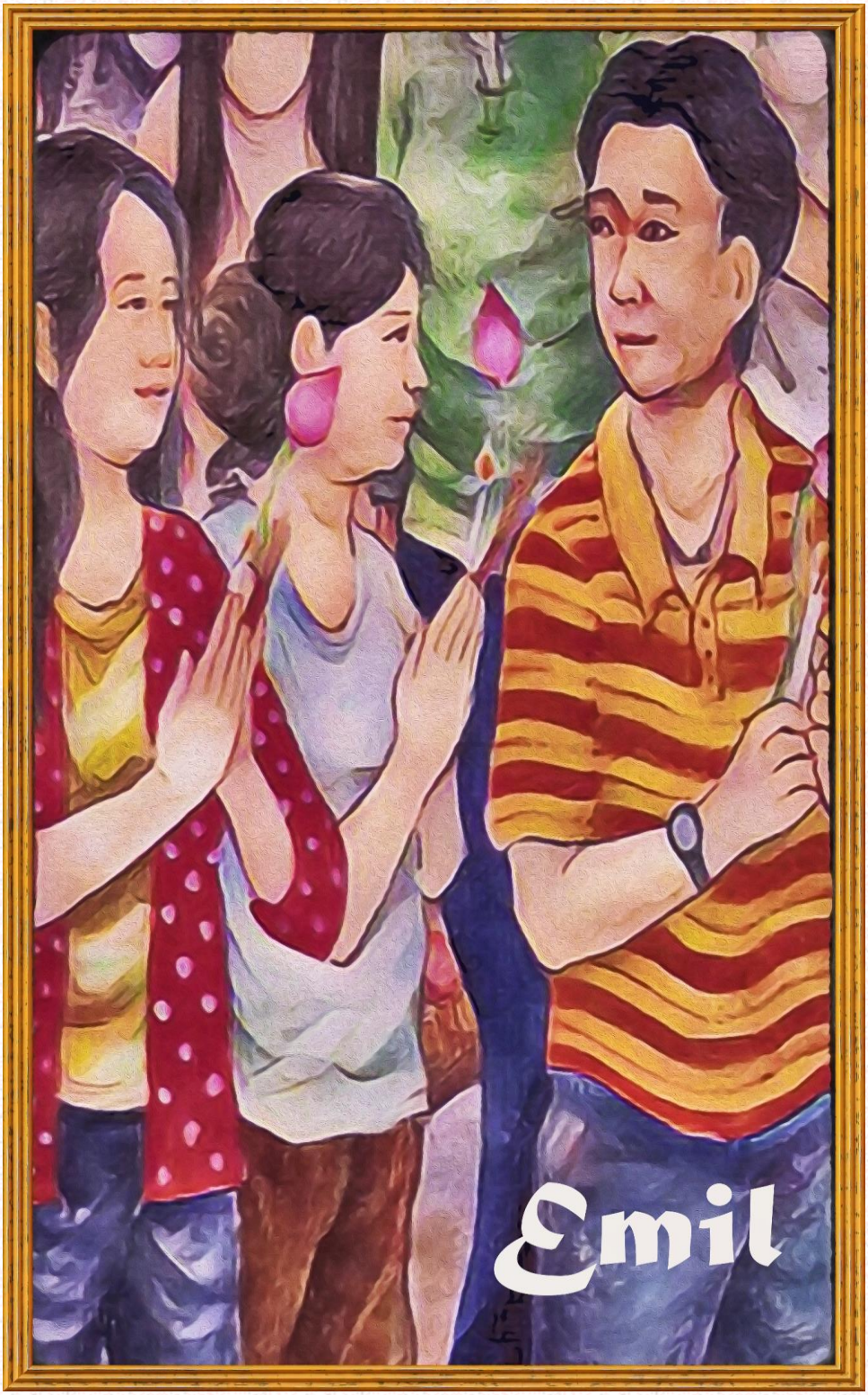

WWWG Productions Ltd. – Singapore
All rights reserved – 1st Printing May 2020 CE

I told you we were dysfunctional!
We were so vested in our own self-interests, in each of our own petty indulgences due to (as a soon fired family therapist; would claim) the reality that we all processed some rather nasty character fault(s) hiding behind our outward prentice of being laid back, dripping with all of our projected, all those totally like fake, those good nature vibes...
Maybe, like, it might all be true?
"There is little doubt"
That is according to the Marge – the waitress down at Dunkin Donuts – where I often go seeking out her sage advice, life experience(s) of forty plus years of waitering and a good, decently priced cup of Java.
She told me early on...

"Honey! Never mind all that pyscho-babble as I can see that you were raised by a pack of angry, greedy wolves...Seriously, I don't want to talk bad about you but, it does appear that they did teach you very well...that's why I believe that you over tip so much, every time... Pure Guilt! But! Sugar, I hope you never recover as I can use the extra tips! Can I refill that cup?"

WWWG Productions Ltd. – Singapore
All rights reserved – 1st Printing May 2020 CE

Shadowlands Out on the HOBO TOUR - 2019

WWWG Productions Ltd. – Singapore
All rights reserved – 1st Printing May 2020 CE

Shadowlands Out on the HOBO TOUR - 2019

EDITOR NOTE:

Please...we here at WWWG ask you, we plead with all those who consider themselves to be proud WOKE PC Warriors or anyone who might openly admit to having a "safe space"

"TURN BACK NOW...READ NO FURTHER!!!"

When this piece originally ran it was if Emil had set the world's hair on fire and was roasting politically incorrect marshmallows in the resulting bush fires.

WWWG Productions Ltd. – Singapore
All rights reserved – 1st Printing May 2020 CE

Shadowlands Out on the HOBO TOUR - 2019

WWWG Productions Ltd. – Singapore
All rights reserved – 1st Printing May 2020 CE

I am including this disclaimer as a result of the difficulties we (we here @ WWWG) faced in the form of massive protests (well...there were several days where several students were standing by the main door with anti-Emil signs), a massive army of Twitter trolls sponsored and organized by Twitter trolls from the DNC Call Centre (just outside Kiev) who made a mighty effort to shut our social media down...

In the end, our Financial genius, Mister Charles (WWWG's Accounting Manager) turned the tide and turned Emil's Disaster into one of our largest sales promotions of all times. He joined with our Legal Beagle (Ms. Kimmy who heads our legal department) and even, our janitorial staff to switch sides, pretending to go over to the other side joining the Lost Children of the WOKE while encouraging the creation of a world-wide protest...an Emil Book Burning.

Needless to say, we made a pretty penny off Mister Charles' creative solution and then, when we started selling "Emil Book Burning" Party Kits did we really clean up.

Regardlessly, of the evil, foul Twitter slander that we encouraged Emil to include this into this new book in order to counter declining book sales; it is just that that...it is an ugly charge that we are rather shocked would be coming from the Twitter posts of self-

WWWG Productions Ltd. – Singapore
All rights reserved – 1st Printing May 2020 CE

Shadowlands Out on the HOBO TOUR - 2019

WWWG Productions Ltd. – Singapore
All rights reserved – 1st Printing May 2020 CE

Proclaimed leaders of "Woke Warriors" and must say that Ms. Kimmy was almost reduced to tears by your ugly, unfounded attacks over things that she or WWWG had any or no input into...This is all on Emil!

Just as a reminder, a public service announcement for all of the Lost Children of the Woke (here in Singapore)...Singapore law is very clear in that you need to apply for a permit, supply an environment evaluation report on the "to be picketed" site/venue and you will need to pony up the required despots towards your event's, after event clean up.

Just a kind warning that we will be very quick to snitch you out to local authorities if your paperwork is incomplete!

Check back in a couple days, we are now determining whether it would be correct (profitable) for us to start making new "Emil Book Burning" Party kits available to all of the anti-Emil groups – with (as always) a discount for large orders like the massive CCP Order from last time Emil opened his mouth about our dear friends in CCP's Marketing and Business Offices in Hong Kong...

On a final note, Ms. Kimmy asked me to share a warning against any group(s) trying to solicit donations for any Anti-Emil Campaign(s)...especially, this is directed to that segment of those Ukrainian Twitter trolls (who still claim to work at the DNC's "Joey Biden for Senate...Opps!

WWWG Productions Ltd. – Singapore
All rights reserved – 1st Printing May 2020 CE

Shadowlands Out on the HOBO TOUR - 2019

WWWG Productions Ltd. – Singapore
All rights reserved – 1st Printing May 2020 CE

for President" Call Centre just outside Kiev) as they will just go out and waste the raised funds on massive purchases of "First Grade" Vodka...
Don't help feed their addiction or better yet, a donation to Kiev's AAA Program might go further to helping these DNC Call Center Hooligans than to openingly embrace the feeding of their chronic vodka addiction...
Thank You!

SEINE

WWWG Productions Ltd. – Singapore
All rights reserved – 1st Printing May 2020 CE

Shadowlands Out on the HOBO TOUR - 2019

WWWG Productions Ltd. – Singapore
All rights reserved – 1st Printing May 2020 CE

Shadowlands Out on the HOBO TOUR - 2019

"AS THE SON OF A TRIPLE DIPPER"

Here is a shout out to all of you my fellow campers, compadres and to all those little bambinos out there, I ain't your daddy and to top it off, please understand that even though I write a lot of books, this doesn't mean that I am rich!

What part of, "I have no money" don't you understand?

So! What ya say???

Please...how about you all quit writing those nasty letters and threats about taking me to the Gary Springer Show…

WWWG Productions Ltd. – Singapore

All rights reserved – 1st Printing May 2020 CE

Shadowlands Out on the HOBO TOUR - 2019

WWWG Productions Ltd. – Singapore
All rights reserved – 1st Printing May 2020 CE

"AS THE SON OF A TRIPLE DIPPER"

People's Court?
Right?
Damn all you trailer park gold diggers!
See, I know all about you!
You forget that my mother spent her entire life on a similar grail search for the "Triple Dipper."
I watched this play out, over the years, I understand the draw and the upbringing that lead you to this quest.
See, I understand that like my mother, you were raised to believe that you had no personal worth and the only value that you possessed was your ability to attract a man…as with the proper man came security, position in your community and to marry well was akin to an inner city kid actually making it into the NBA.
See, I get it!
The dreamed "Triple Dipper" (was a man getting on in years but who processed military, social service pensions and social security – thus, three retirement checks every month) was what you were raise to achieve as the pinnacle of your essence, like my mother, you were sold a bill of goods, you were brainwashed to believe that you truly needed this to be whole.
Yes, I did call you "trailer park gold diggers."
Yes, that was rude but, I needed to get your attention.

WWWG Productions Ltd. – Singapore
All rights reserved – 1st Printing May 2020 CE

Shadowlands Out on the HOBO TOUR - 2019

WWWG Productions Ltd. – Singapore
All rights reserved – 1st Printing May 2020 CE

"AS THE SON OF A TRIPLE DIPPER"

I hope that you, that you can someday, that you might be able to see the fool's errant of your way and manners in this new age of the "Me2" Movement, with their great support network to help abused and mistreated women to rise above these ancient stereotypes and achieve the greatness of which you are so, you are richly capable of achieving.

Besides, they have a great online gift shop with a wide selection of novelty tee-shirts, coffee mugs and an interesting selection of, they seem to be offering a wide assortment of fashionable, naughty underwear or is it protest wear?

Check them out!

On a side note that I hope you will take to heart as a well meant warning, my mother achieved her grail search and did acquired her "triple dipper" but, sadly…for her it was achieved, only, much later in life and had taken her over nine tries to achieve.

Only after his rather quick passing away, was she to find that her dandy, her beloved "triple dipper" for whom she had invested the core of her young and most of her middle age years to achieve, only then, was she to discover there was a rather unseemly male (aren't they all?) version of her and that he left behind a wake,

WWWG Productions Ltd. – Singapore
All rights reserved – 1st Printing May 2020 CE

Shadowlands Out on the HOBO TOUR - 2019

WWWG Productions Ltd. – Singapore
All rights reserved – 1st Printing May 2020 CE

"AS THE SON OF A TRIPLE DIPPER"

a legacy of several wives, multiples of children and numerous bill collectors to contest her to each and every rightful peso that she might have had been entitled to as her final prize!

Nothing comes easy and you must remember, that everything comes with a price…someone must always be paid and unless your cousin is a very good lawyer, you will reap very little of any reward or judgement.

Even worse, in the end, what little she received after a long bitter, pitched battle, was taken from her by her very own daughter, who decided to take a short cut and bypass the having to get married ten-to-twelve times to achieve the same success and took it directly from the source, leaving my mother in near destitute and nearly, she seemed to always be begging for money until the next month's checks arrived with her daughter glued to the mailbox, awaiting her pound of flesh.

How did I get to this conversation?

What lead me to waste some much space to give some much unasked for advice to a group of diluted women, women, who in all truth, they will not heed my call for them to turn their lives away from the threat worn traditions of their mother and grandmother's fantasies?

It all started innocently!

WWWG Productions Ltd. – Singapore
All rights reserved – 1st Printing May 2020 CE

Shadowlands Out on the HOBO TOUR - 2019

WWWG Productions Ltd. – Singapore
All rights reserved – 1st Printing May 2020 CE

"AS THE SON OF A TRIPLE DIPPER"

I got a call from a publication that said that they had read one of my books and found it rather odd but, funny and then, they asked would I like to be featured in an article that they were doing on "Blue Collar"
and poor American Writers.
"Funny?"
Sure, why not!
Seine and everyone at WWWG including little (play on words as Chucky is a 250-300-pound, middle age man whose family hailed from Shanghai until the revolution) Chucky, they all would be so proud that I was doing my part to help promote my books.
Somehow…everything went sideway, everything went wrong from the day after the edition of the Globe (with my profile) started showing up in every laundry room, daycare center, free clinic and welfare office in America. Get one little write up in the Globe Magazine and all the scammers, crooks and gold diggers leap up on the stage, knock you down and rummage your pockets
for change. I know!
This doesn't sound like the cool, laded back Emil, who always has the outrageous comeback and blinding insight into every day people's problems…remember my cool
"I am a Cat!"

WWWG Productions Ltd. – Singapore
All rights reserved – 1st Printing May 2020 CE

Shadowlands Out on the HOBO TOUR - 2019

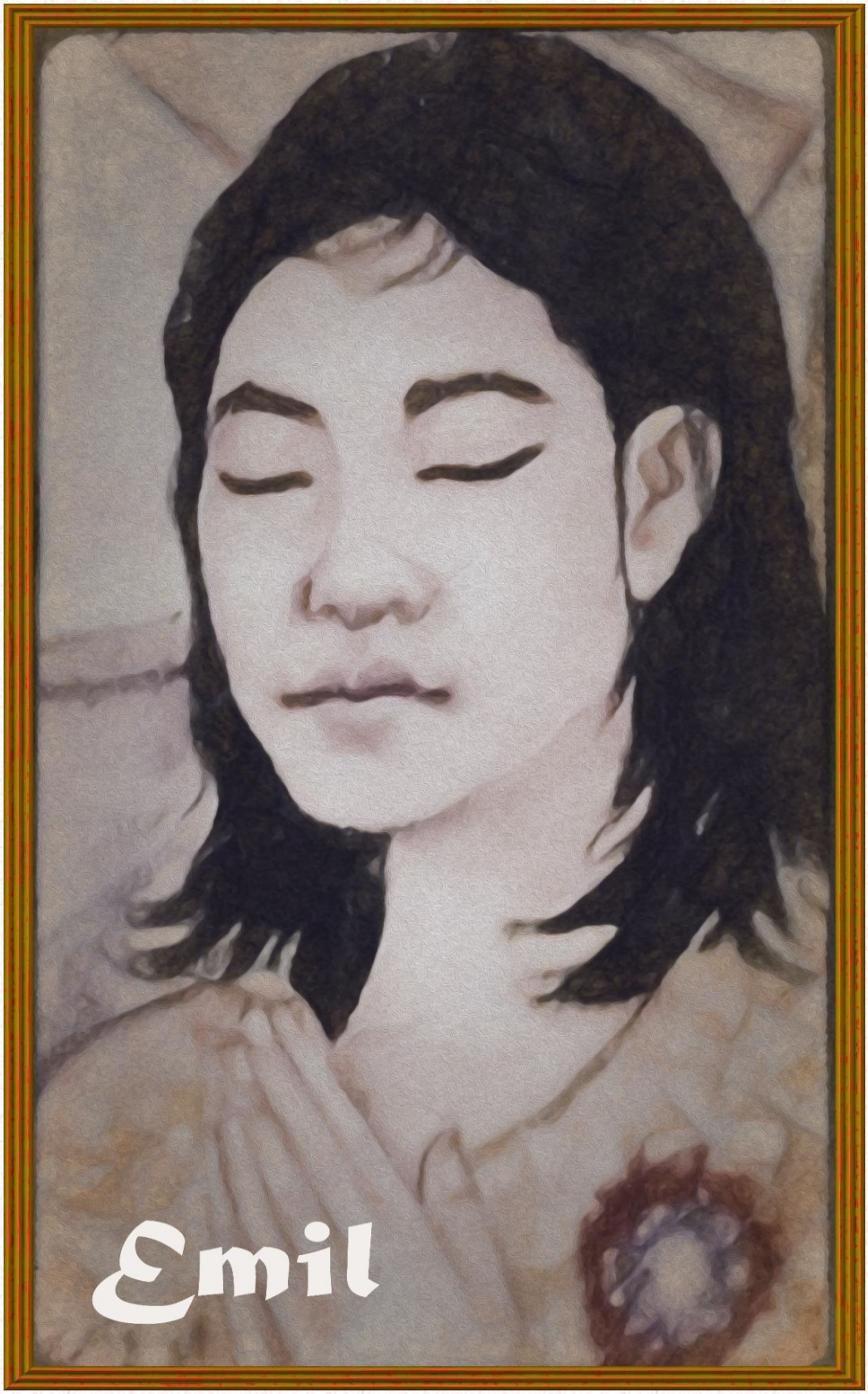

WWWG Productions Ltd. – Singapore
All rights reserved – 1st Printing May 2020 CE

"AS THE SON OF A TRIPLE DIPPER"

response to the psychic woman from Canada…
Yea!
Where is that cool dude?
Where did his sense of cutting comeback depart to?
Well Campers!
It disappeared when, the first string of "you must be my long lost daddy" or "You no good scum…left me here with _____(insert child, youngster, pet…etc.) where is my money…ya bum…I should call Gerry Springer on ya!" letters started to arrive at WWWG in Singapore.
WWWG, self-proclaimed to be a family friend publisher – well according to Seine; the "shit" hit the fan and when Mister Chucky said that he had received over 50 requests to garnish my advanced from unwed mothers and/or children that claimed me as the deadbeat daddy…including the state of Kentucky's Child Enforcement Agency.
To be truthful, I argued the positive, the Hugh Heffner aspect and that his repetition (more than the contents) sold Playboy Magazine to the 1960's Hipsters and made everyone around Hugh, made them extremely wealthy!
After the first twenty and with the rise of the Year of the Woman, in the entertainment industry…my (I thought brilliant) suggestion fell apart when Seine said that

WWWG Productions Ltd. – Singapore
All rights reserved – 1st Printing May 2020 CE

Shadowlands Out on the HOBO TOUR - 2019

WWWG Productions Ltd. – Singapore
All rights reserved – 1st Printing May 2020 CE

"AS THE SON OF A TRIPLE DIPPER"

Singapore has a very strict code of decency in publishing but, which I blame on both the fact that I over played my hand with the suggestion of building a WWWG Version of the "Playboy Mansion" and to my buddy, Little Chucky having Seine ear about the high cost of my suggestion(s) not to mention that it would tie WWWG into my women's issues in the USA – which could, he told Seine, cost WWWG money in law suits…etc.

Really nice guy!

Apparently, my friends, here is a word to the wise and I trust you will take from this rant that the Globe is not the type of publication for bragging about one's success whether real or not and I would surely no longer consider it the Gold Standard as a self-promotion vehicle.

Sorry campers but, it has been a long journey from my semi-comfortable, plastic windowed, walk up flat in Seoul (Korea) to yet another rustic, quaint and bedbug ridden suite back here at my slum lodge here in India.

This was not of my doing but, it was the only gig that they had after I wasted my remaining few bucks of my very limited "get-out-of-town" funds tracking down a dream retirement here in Latin America.

I had a friend who I knew from back the days, when we were going to become like instant billionaires with our investment of $20K (USA) in the Iraqi Dinar.

WWWG Productions Ltd. – Singapore
All rights reserved – 1st Printing May 2020 CE

Shadowlands Out on the HOBO TOUR - 2019

WWWG Productions Ltd. – Singapore
All rights reserved – 1st Printing May 2020 CE

"AS THE SON OF A TRIPLE DIPPER"

I know!
Anyway, my friend (who was originally from Panama, who came to America legally…No need to have ICE tracking him down…Please Donald!) had an uncle who owned a bank down there.
He did actually own several banks…seemed like a good uncle to have and I must admit that I was more than a little jealous of him for it.
We had great plans to cash in our dinars down there, there at his uncle's bank (who he and apparently, certain not-to-be-named branches of the American Government, trusted enough to do a lot of business with…
I do mean a lot of business according to his uncle…
In fact, it was mentioned casually in their brochure), without the need yet alone, without the slightest guilt in our desire to not give any of our great windfall to the thugs at the USA Treasury.
I was now here in Panama because, he had always bragged about how cheap Panama was but, then again, I haven't talked to him in about ten years now.
Seems things have changed; it isn't his fault! Sure we are still friends and if those Iraqi Dinars ever make a comeback, if they do, time would evaporate and we would, yet again, we would be thick-as-thieves…

WWWG Productions Ltd. – Singapore
All rights reserved – 1st Printing May 2020 CE

Shadowlands Out on the HOBO TOUR - 2019

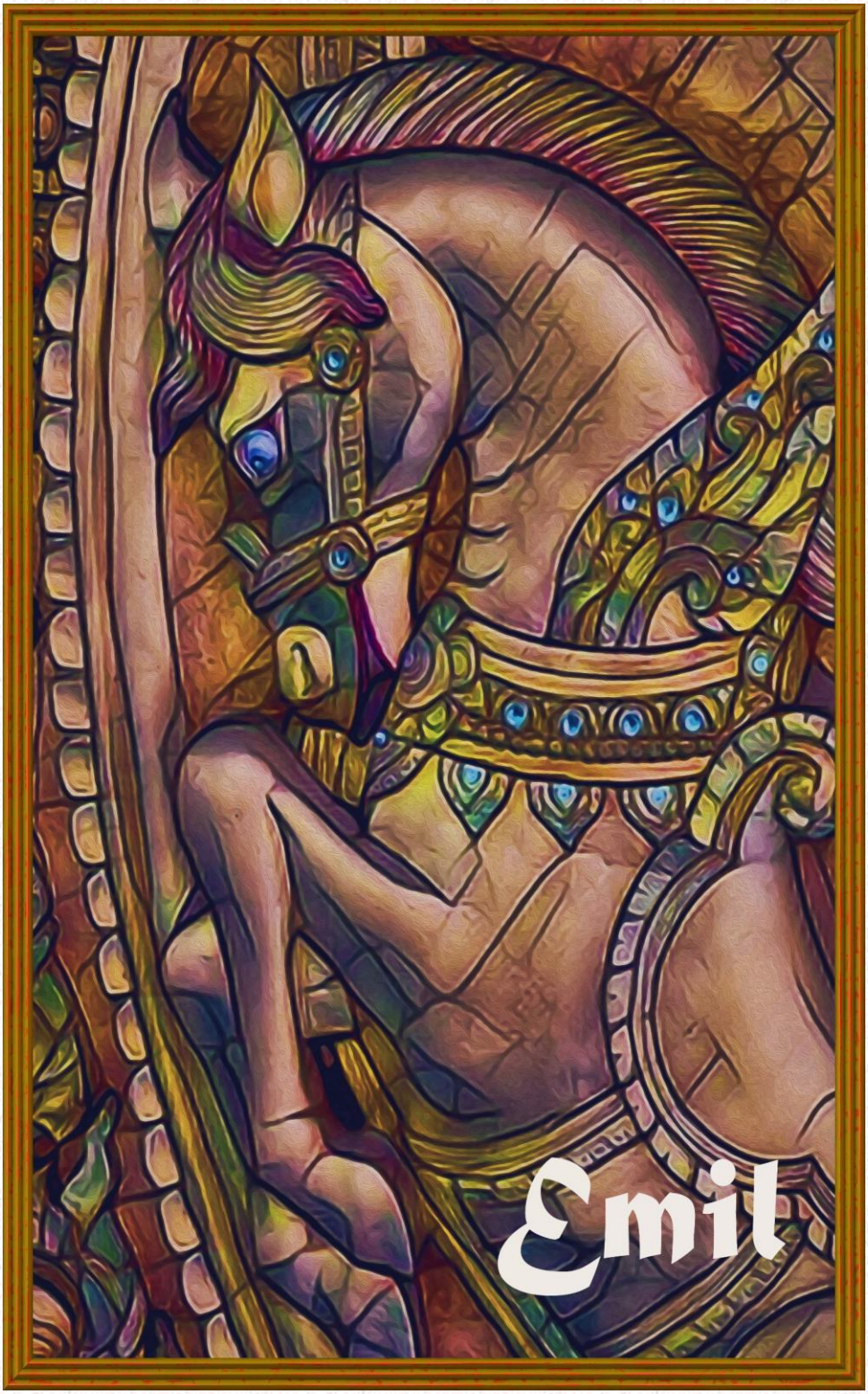

WWWG Productions Ltd. – Singapore
All rights reserved – 1st Printing May 2020 CE

"AS THE SON OF A TRIPLE DIPPER"

we would just as quick be on a private jet to Panama City where we would be meet by his kind, dear old uncle – who would meet us there at the airport and generously help us bypassed all of those nosey, greedy and lookie-lous, customs officers swarming all about in the airport.

Recently, I found myself pondering and still fondly recalling back to all those dinar days as I sit here at this local watering hole, a parrot bar of some name and notoriety here in the little shanty town where I was staying, just outside of Panama City.

My thoughts were very rudely interrupted by some unknown expat, sitting a couple of bar stools away, he was talking loud even though he wasn't talking directly to me or to anyone else that I could see, at the bar.

He continued in a loud, almost booming rant of a wise, experienced lounge lizard that caught my attention.

"Love is greatly over rated!"

He said this a sense of true passion and it was not hard to tell that he spoke from bitter experience (lots) and that each was still raw an left a bitter taste in his mouth.

"Love is the biggest scam that there is…it ain't like in them movies…I have never seen that in real life…it's always some blood, life sucking woman who sees you as a FREE ATM Machine and/or who wants to control your

WWWG Productions Ltd. – Singapore
All rights reserved – 1st Printing May 2020 CE

Shadowlands Out on the HOBO TOUR - 2019

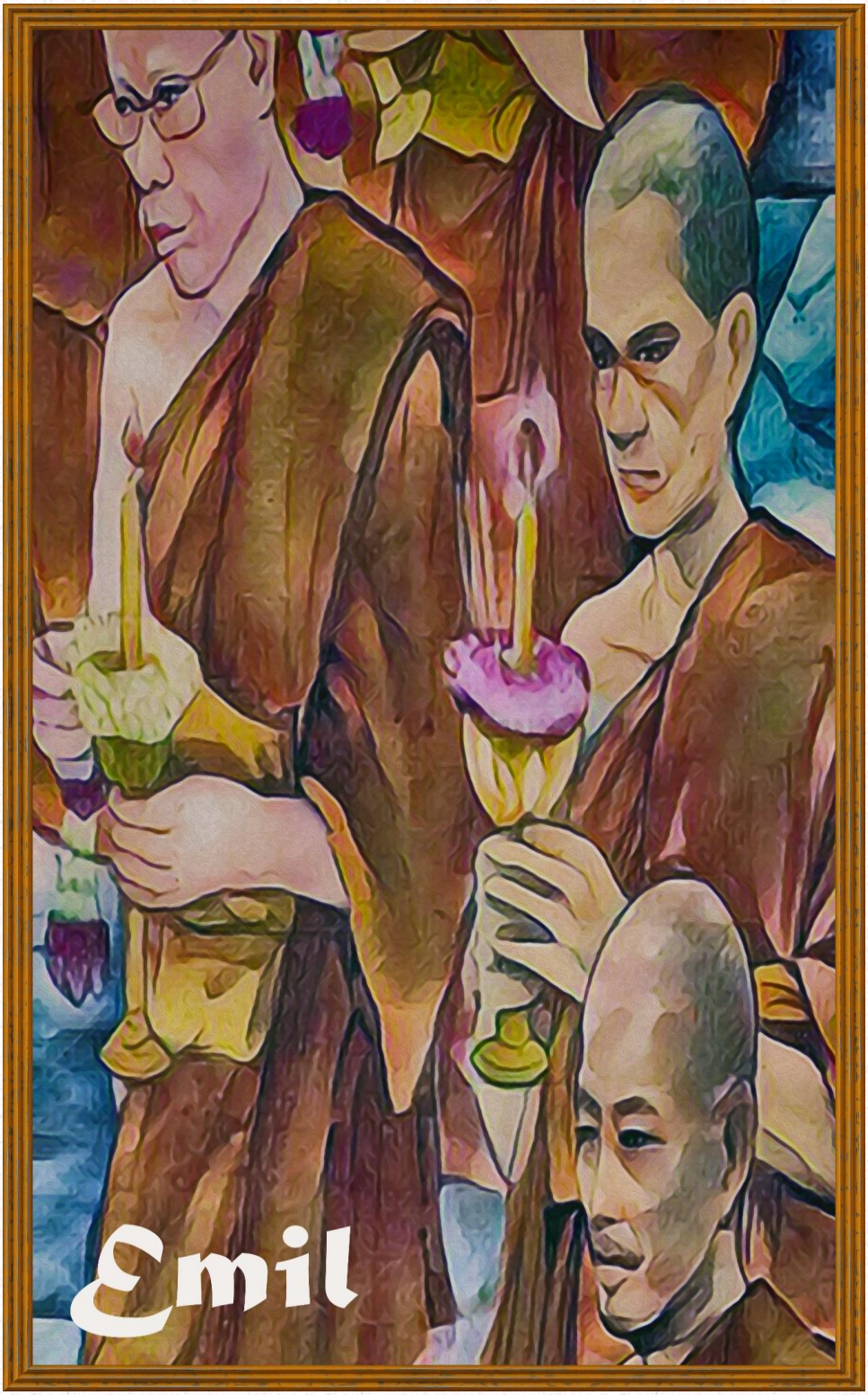

WWWG Productions Ltd. – Singapore
All rights reserved – 1st Printing May 2020 CE

"AS THE SON OF A TRIPLE DIPPER"

every moment and thought…just like prison warden!
But, my friends, there ain't no early parole!
There ain't any Green Mile moments either Buddy!
There just ain't!! None of it is truthful...honest to GOD!
"Thirty years hard time…
OH my GOD, why have you forsake me?!"
I thought only to realize that it has been my lot for all of forty plus years in my case…how time slips away!
Experience always comes too late in the game to be useful for anything but, a sad...a remorseful story.
Forty-years ago…I wouldn't have agreed with any of this discussion but, these days, as I have some a sixty-plus-year-old warden of an old woman trying to control my every moment, argue my every thought or action while burning through the little bit of coin that my government tosses at me every month, the generous (their verbiage not mine!) scraps that they throw me as interest on all my endless years of generational, destitute sharecropper labor mixed with the continual desire to extracting their own pound of flesh from me, in the form of Social Security and Medicare taxes, for all those years that they openingly conspired, they successfully kept me destitute…they always strived to do their best to hold economically control over me while sucking me dry…

WWWG Productions Ltd. – Singapore
All rights reserved – 1st Printing May 2020 CE

Shadowlands Out on the HOBO TOUR - 2019

WWWG Productions Ltd. – Singapore
All rights reserved – 1st Printing May 2020 CE

"AS THE SON OF A TRIPLE DIPPER"

What he said, there is much truth there and he was a most reasonable oracle for such a drunk, old man…
I was deeply impressed!
I am sure that women say worse of men and I would agree that most men are swines and at some point, sucked women dry of their spirit and lust for a better life.
It's all true and I am left, here on this bar stool, here at the end of this dirty bar counter, in a (what them tourist magazines would call) rustic, quant, parrot bar in a colourful (run down) barrio here in Panama.
Wouldn't be here long as my funds are growing slim and my memories of Panama being a rustic, quant place to live, economically, went out the window on day one.
It seems, that in the past ten years, with the great sucking sound of all those rich California People selling their greatly over valued homes and coming down to Panama's (agreeably, the beautiful) Pacific Coast – they came direct here to Panama and with true American Expansionist Dreams, they embarked with great gusto and American can-do to create a massive construction boom of condo building - a new, bigger versions of the pleasure palaces that they had just fled…Go figure!
So…Campers…I am late to the door…a dollar short with only a hard way to gain even just visitation rights access my any of my government pension pennies

WWWG Productions Ltd. – Singapore
All rights reserved – 1st Printing May 2020 CE

Shadowlands Out on the HOBO TOUR - 2019

WWWG Productions Ltd. – Singapore
All rights reserved – 1st Printing May 2020 CE

"AS THE SON OF A TRIPLE DIPPER"

with a comical joke of a debit card that is famous for NOT working at most locations, worldwide.
So as usual, I am dead in the water waiting for money to actually show up on the card's balance. Until it shows up and I can go through the dog-N-pony show trying to explain the concept of a Master Card Cash Advance to some colonial town cashier, here at the local bank in this rural dustbin of a crossroads that some map maker jokingly called a town.
As you can assume, I hate social security cashing out day, every month it is the same shit (Opps…Sorry Seine…
I keep forgetting that you publish this in Singapore and I try hard to forget their stupidly, over-strict obsession with the use of the word "SHIT!"…OH! Well…SHIT!)
Every month, they make you feel like a low rent Dillinger as I walk into the bank…Now, if it could just once be Machine-Gun Kelly…Well, then, my compadres!
Well then, I could really kind of dig it!
All the while, Al Stewart is singing over the tinny speakers of the Parrot Bar's ancient Dual Stereo, as far as I can make out through the static was that he was singing about "the fire in the air…"
You know, I saw him at a little bar in Scottsdale…
in Arizona (USA), there at place called Anderson's Fifth

WWWG Productions Ltd. – Singapore
All rights reserved – 1st Printing May 2020 CE

Shadowlands Out on the HOBO TOUR - 2019

WWWG Productions Ltd. – Singapore
All rights reserved – 1st Printing May 2020 CE

"AS THE SON OF A TRIPLE DIPPER"

Estate…I am sure that it has been long torn down and turned into a parking garage for some new age condos that they built for the snowbirds and spring training tourists or some nasty end-fill that destroys the original flavour of Scottsdale Old Town while saying out loud "**SNOOTY**!" Snooty Scottsdale.

Then again, Scottsdale has always had that Beverly Hills style aspect done up in faux cowboy style of a 1950's classic dude ranch here in Zona.

Anyway…back to Al (I am a big fan) and I can recall, I do well remember him complaining so bitterly as the small crowd of true believers and drunks shouted "Roads to Moscow…Roads to Moscow!"

He went on to tell about the time he was in Australia and he started replacing the characters in the words to the song with a story about sheep…and as almost an afterthought, he even more bitterly complained that the joke was lost those drunk "Assies" and he preceded to let us know that the new version of the song became giant hit (the most requested song on the tour) and even, an major Australian Record Company asked him to go to their studios to record and publish the song for AM Radio.

"Like a water colour in the rain…"

WWWG Productions Ltd. – Singapore
All rights reserved – 1st Printing May 2020 CE

Shadowlands Out on the HOBO TOUR - 2019

WWWG Productions Ltd. – Singapore
All rights reserved – 1st Printing May 2020 CE

"AS THE SON OF A TRIPLE DIPPER"

Now, that is one hell of a catchy little ditty of a song ("Year of the Cat") I have a long associated with, bragged about how it seemed for all purposes a self-serving, a scary all to close to real life viewpoint, like it seems so biographical, like a Saturday Morning Movie House film trailer of upcoming attractions of my soon to released mini-series based upon my life story as seen through Al Stewart's eyes...dig it???

While many others have argued with a real zeal that my life is just some cheap, made-for-TV knock off and even more have even gone as far as to suggest that I was ripping-off the "wimpy" character in Popeye Comics?

"For a cheeseburger today...
I will gladly pay you next Tuesday..."

But the joke is on them Campers!

By next Tuesday, I will be so long time gone ...
and all that will remain is just
an old grease stain along the highway of life...

If they ever make this movie… it shall be a true pic mini-series (at least)…of all my jaded believes that created the basis for all my checkered life...

Then al Stewart's lovely tune would be there at the opening credits and blend into the first action frames of the feature serving up the cavalcade of my epic journeys,

WWWG Productions Ltd. – Singapore
All rights reserved – 1st Printing May 2020 CE

Shadowlands Out on the HOBO TOUR - 2019

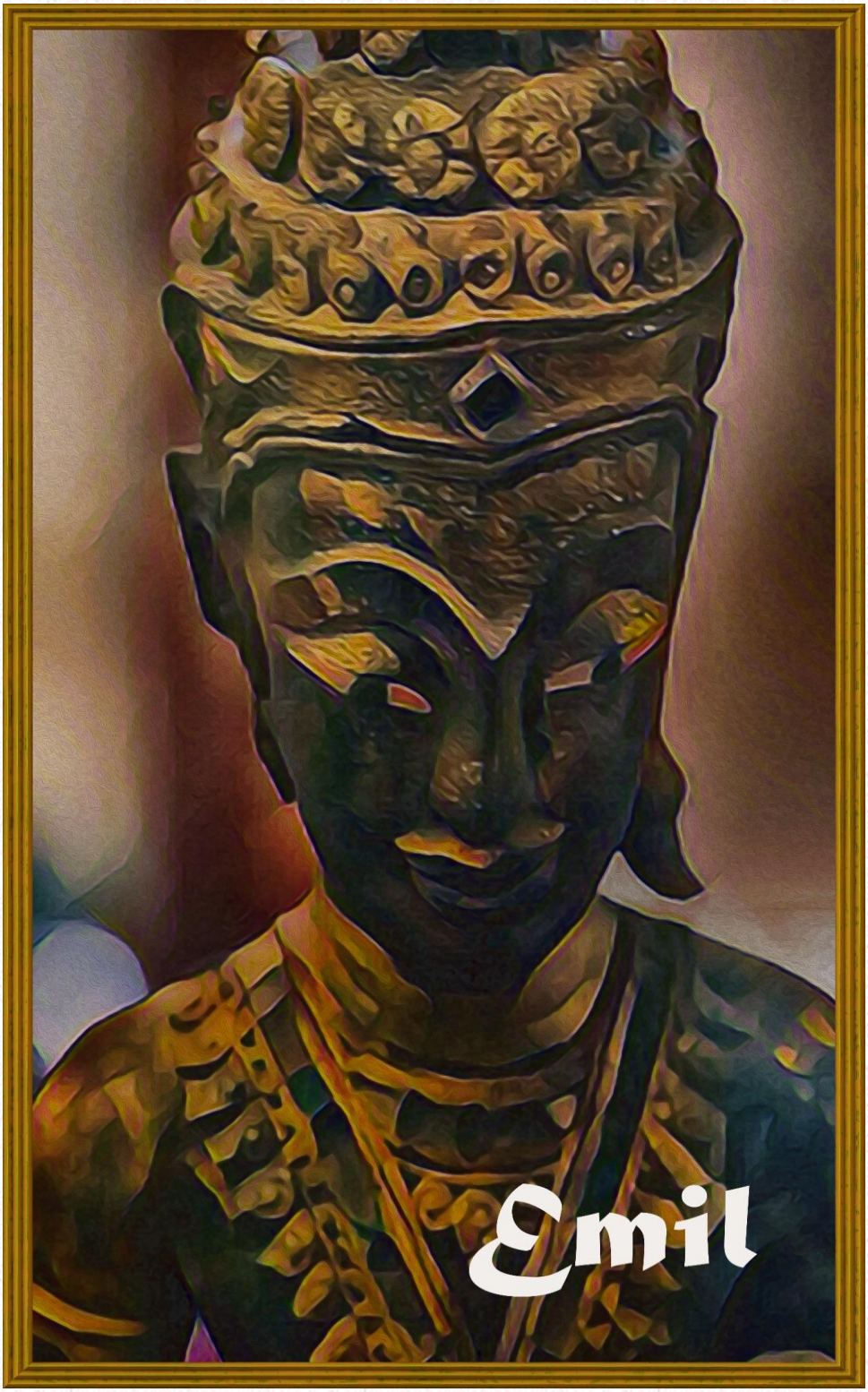

WWWG Productions Ltd. – Singapore
All rights reserved – 1st Printing May 2020 CE

"AS THE SON OF A TRIPLE DIPPER"

navigating lost love and allowing the audience the rare opportunity to inter-actively assist in the atonement for all of my various and multiple sins - transactions that brings me back, full circle to some old drunk guy's lament about the evils of relationships in a rustic parrot bar deep in a rough, working-class barrio just outside Panama City...fade into end credits...maybe, a secret promo for part two...if there is anything left in the budget?

Clever? Neat?

Lost to the moment and weighing the merits of which Hollywood (maybe Bollywood?) A-Lister should play me...

Damn!

The song ends too soon and the silence of both the music and the bar's drunks has left me to ponder about what to do next, where to go next and more importantly, where I can afford to go…???

That surely means leaving Panama! That is, unless, I want to take up abode in some jungle shanty town, like here in this jungle crossroads of a town, as it is so sad but, that is all I can afford here.

Yes, you are correct! I could just bite the bullet and return to yet another round of zombie, cubical work and slave away to make a few more dollars and be able to afford cable…Then again! I never much watched HBO, even back in the day...couldn't afford it!

WWWG Productions Ltd. – Singapore
All rights reserved – 1st Printing May 2020 CE

Shadowlands Out on the HOBO TOUR - 2019

WWWG Productions Ltd. – Singapore
All rights reserved – 1st Printing May 2020 CE

"AS THE SON OF A TRIPLE DIPPER"

You may say…Proclaim it…even I have known that sixty-year old (plus) old warden of a women screaming out about how lazy you have become and
how you have an obligation to support her…
Is she working?
The correct answer is no and that has been the correct answer for, at least, the past ten years…
Now, that you have a few coins rattling about and jingling about in the pockets, she stands at the head of the line, kneecapping any other pretenders to claim what she feels that she rightfully earned…even though, she never worked nor supported you…her money was always her money…thinking about it, she did, without fail, never said with a blink or a wink; she always operated under the illusion that your money also belonged to her too!

"Now that I am of the age the Beatles sang about in their song "When I'm Sixty-Four" it is ONLY now I realize that there is no bottle of wine, no one to feed me and all I have to show for all these wasted years is, like this old drunk guy (here at the bar) screaming out about "A blood sucker who sees him only has a FREE ATM Machine!"
Please don't beat me, Warden!
You see, my friends…Hey Bubba!
Allow me to counter, to offer up reason, to show cause

WWWG Productions Ltd. – Singapore
All rights reserved – 1st Printing May 2020 CE

Shadowlands Out on the HOBO TOUR - 2019

WWWG Productions Ltd. – Singapore
All rights reserved – 1st Printing May 2020 CE

"AS THE SON OF A TRIPLE DIPPER"

by saying that I have been working nonstop for well over
50 years of my life without pause, non-stop!
50-years of near slave labor wages with almost no
vacations other than a day or two, here and there…
sick day here and there - you learn how to milk them!
Come to think of it, the only true time off that I have had
was when I was unemployed…and, compadres,
vacationing while being unemployed, it like really sucks!
The Lords of Work and I, we both agreed to
disengagement terms upon our parting company and it
was something profound of an mutual agreement,
something to the effect (I am paraphrasing here) of
"never the twain shall meet…"
Even now, it seems to be the accepted verbiage and
I cannot see a need or a means to revisit our separation –
as it has proven mutually agreeable to both parties…
And recent conversations with several bit players who
are still doing the slave, sharecropper thing,
they told me frankly,
"The work has moved on and you name is no longer,
not even is it whispered…"
Without question, my fleeing of the plantation's shanty
town, where I was not even a sharecropper but only
(barely) held status as a field monkey…a lovely serf…

WWWG Productions Ltd. – Singapore
All rights reserved – 1st Printing May 2020 CE

Shadowlands Out on the HOBO TOUR - 2019

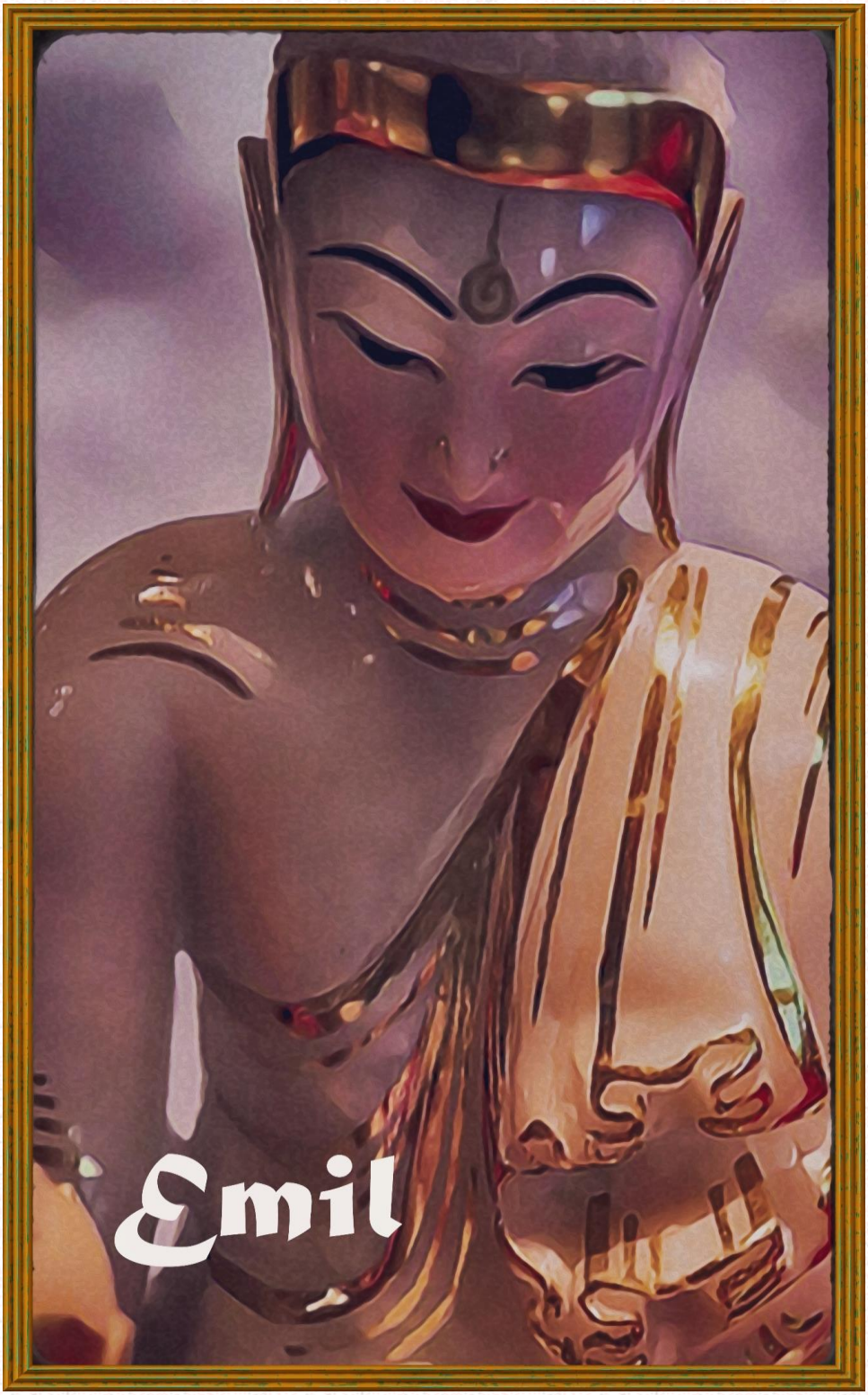

WWWG Productions Ltd. – Singapore
All rights reserved – 1st Printing May 2020 CE

"AS THE SON OF A TRIPLE DIPPER"

as one who truly owed my life to the company store…fleeing has led me down many an interesting rabbit hole and where I have ended up is still similar in my utter destitution but, I am, at least…without any reasoned question…a semi-free man without means… it's like…that old Hobo Song...

"Trailers for sale or rent…
Rooms to let, for fifty-cents
I am a man by no means
I'm King of the Road…"

That was my Uncle Albert's favorite song…Roger Miller wrote and sang that almost 50 years ago…like my jaded, wasted work years…we are both a relic from the past…one hit wonders…although, Roger Miller did make several comebacks that I failed to do in my own life. This is morbid and with no redeeming social grace especially to my readers of the female persuasion, who will see me as some bitter, dried up, "has-been" who needs to suck it up and go (like the Coaster said)

"Get a Job!"

Amazing…I am going to stop my memory stroll down this VH1 Moment in Rock History…as I have, even I have become uninterested in all this gibberish, in what I am writing here…

WWWG Productions Ltd. – Singapore
All rights reserved – 1st Printing May 2020 CE

Shadowlands Out on the HOBO TOUR - 2019

WWWG Productions Ltd. – Singapore
All rights reserved – 1st Printing May 2020 CE

"AS THE SON OF A TRIPLE DIPPER"

That says more and better than I am mostly able to cobble together…that takes a lot of courage and a total willingness to bare my soul – which is something that doesn't come naturally to the likes of a guy like me...
"Dude! I was like raised by wolves!"
So, I am sorry if that is what you wanted; a more inner focused, my "Road to Damascus" tale mixed with a descent amount of sprinkled ashes over my regrets over some forms of privilege that has (in real life) always alluded me...Then, I have no doubt(s) that you have long past discovered all of this and you either quit reading pages ago or it is mute to your continuing this story –
All this must really sucks…? You know, like with math in school? "It sucks de Big One!" Sorry!!!
I could not resist or could I help nor stop myself from making that lame, last reference to an old Jimmy Buffet song…Well! "I am…I'm off to see the Lizard..."
Here in Panama they have many…not including all my fellow Lounge lizards at this shanty town, Parrot Bar.
I pat the old expat on the head as he is now lost to his thunderous snoring, asleep here at the bar (he is a regular and they put up with him because they see him as a local character) and I throw a friendly wave of goodbye over to the bartender and he returns it with a

WWWG Productions Ltd. – Singapore
All rights reserved – 1st Printing May 2020 CE

Shadowlands Out on the HOBO TOUR - 2019

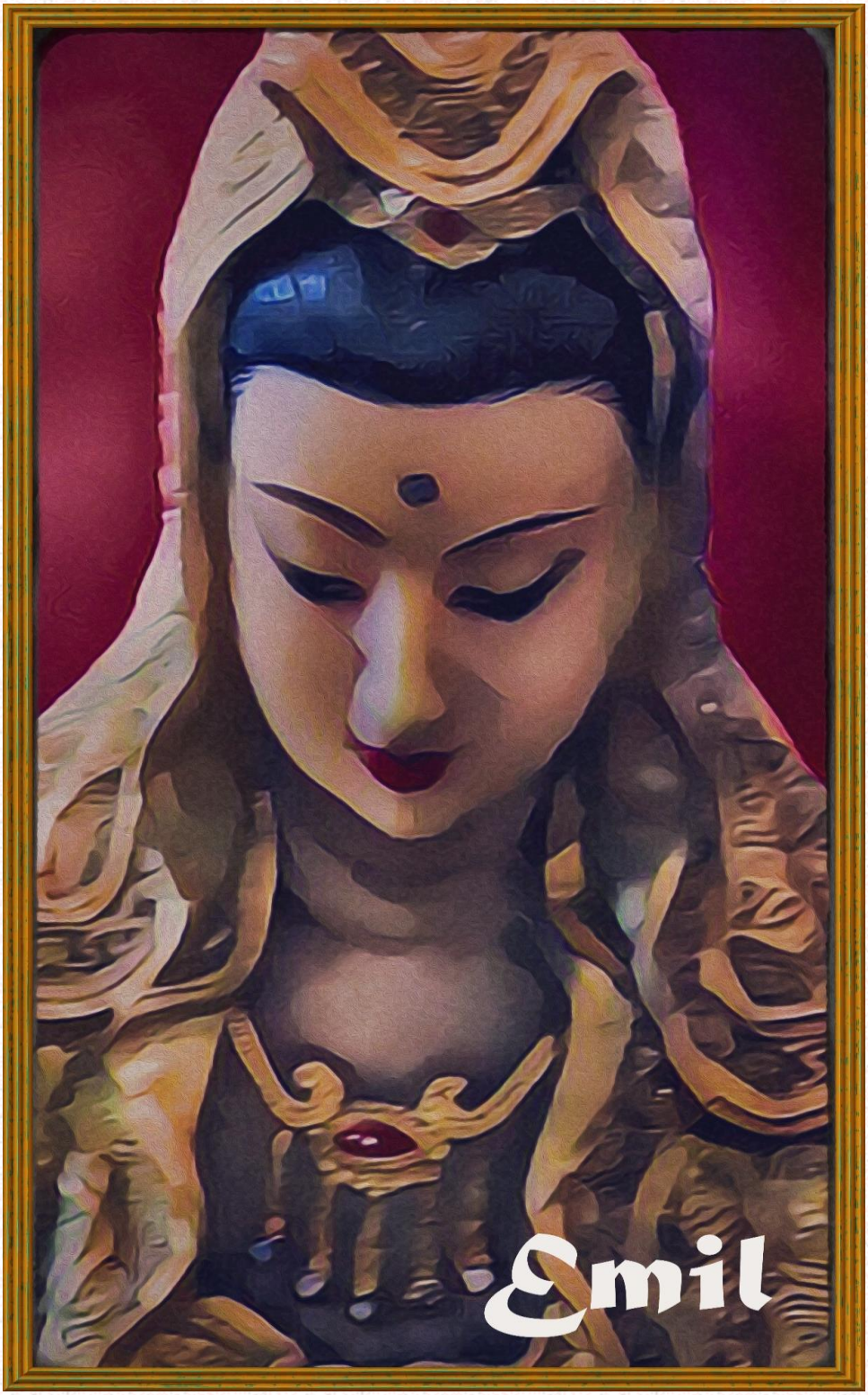

WWWG Productions Ltd. – Singapore
All rights reserved – 1st Printing May 2020 CE

"AS THE SON OF A TRIPLE DIPPER"

smiling nod... "See you later, Senior Gringo!"
Back to my exclusive, flea and roach motel, make it through another night of blaring Latino, Salsa music booming from the local disco (located ten feet away from my open window…the room was hot and the fan was ten extra pesos per night, so in keeping with my frugal spirit; I elected to keep those extra pesos in my wallet and I opened the window!
Just don't go there, Bubba! I don't want to go there about the mosquitos and how they have never sprayed any of the poor communities ever since Old Man Bush and his CIA Buddies over-ran this country in what would become a well-established blueprint of failure that they would so willingly resurrect for Iraq years later...
Will await the coming calm of the several hours that sandwiches the new dawn and with that, it I will depart on a slow, over-crowded bus ride out to the airport.
From there, I am flying out on one of those super economy fares that Mister Chucky booked me, going back to Singapore.
From there, I am flying out on one of those super economy fares that Mister Chucky booked me, going back to Singapore. These are the flights where you can bring nothing with you and if the plane gets stuck in the mud, you need to get out and help push…

WWWG Productions Ltd. – Singapore
All rights reserved – 1st Printing May 2020 CE

Shadowlands Out on the HOBO TOUR - 2019

WWWG Productions Ltd. – Singapore
All rights reserved – 1st Printing May 2020 CE

"AS THE SON OF A TRIPLE DIPPER"

Bathroom breaks are an extra charge and you need to bring your own food – which, they really encourage you to bring with you, as research now shows that food and especially when combined with long flights is a big windfall for the Red Barons of the Travel Industry.
It is now estimated and the first quarter returns on this new policy has proven that this is the greatest boom for the Airlines since they first thought to charge $40/bag.
Think I'm joking? It is now a Federal FAA Crime to use the bathroom without a bathroom pass –
if you are on a Super Economy Ticket…
Don't believe me, Google
the Homeland Security Extension Act of 2017.
Just saying…
Someday, Seine and his cronies at WWWG will regret that they treated the talent (me) so bad!
Someday, they will see the truth that Mister Chucky was not only fat but, was the truly the dictionary's very definition of evil! In fact, I believe in the 1973 version of the Complete Oxford Dictionary, when you look up the word "evil" you will see his avatar (character)
linked directly over to the word.
From Singapore it is still yet, another long flight to somewhere in India…depending upon which is the cheapest ticket that WWWG can find.

WWWG Productions Ltd. – Singapore
All rights reserved – 1st Printing May 2020 CE

Shadowlands Out on the HOBO TOUR - 2019

WWWG Productions Ltd. – Singapore
All rights reserved – 1st Printing May 2020 CE

"AS THE SON OF A TRIPLE DIPPER"

I have, several times (now) remind and openly questioned Seine about sending me back to India given the existing restraining orders, the outstanding warrants (funny story from the last book on India…pick it up if you want to know more…that's the one about my efforts to start a Temple Porn Book line) all from my last trip there.

POTENTIAL REMINDER TO ALL MY FANS!

Just saying…just in case, just to be on the save side and not saying that you need to prepare but, then it would be nice if you had…been the kind of friendly, sweet people that you all are and how I know, you have the ability to think four steps ahead in any situation.

Remember they always say cigarettes are like money in prison…just keep that in mind…just in case you get my telex…from India…

Be kind! Donate to the cause!

Yes! I understand that Turkish Cigs are more expensive but, think of all the goodwill that I could build with them…

Don't be cheap!

We already have Mister Chucky playing that character…

I need you to be the generous hero!

Later dudes and duddettes!

WWWG Productions Ltd. – Singapore

All rights reserved – 1st Printing May 2020 CE

EMIL WEST

+ Follow

Follow to get new release updates and improved recommendations

About EMIL WEST

Welcome to all fans (all five or so of you) of Emil's doddles and we hope you will enjoy this new catalog of Emil's available art.
Emil had other ideas as to what the title should be and even though, they were clever and not without merit; Charles (WWWG's Financial Guru) won the final selection with the argument that we might create a new market for

Read more

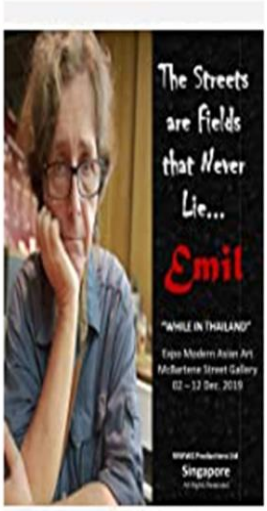

$2.99
Kindle Edition

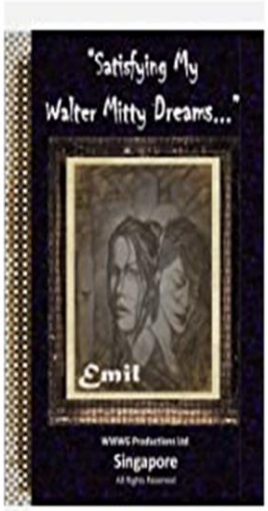

$2.99
Kindle Edition

$2.99
Kindle Edition

Author Updates

https://www.amazon.com/EMIL-WEST/e/B00ASSUHJS?ref_=pe_1724030_132998060

WWWG Productions Ltd. – Singapore
All rights reserved – 1st Printing May 2020 CE

Shadowlands Out on the HOBO TOUR - 2019

HANGING WITH HUNTER AT THE MGM VEGAS Apr 4, 2020

by Emil West , Emil West , Seine LaGone

$1.99

HANGING WITH HUNTER AT THE MGM VEGAS

Early morning, crisp bite to the air, even at this hour; there are cars soaring down the strip...an occasional security guard acting all bad

Read more

Trying to Find a Better Day!: THE WOMEN OF WARSAW 1949 Mar 21, 2020

by Emil West , Seine LaGone

$2.99

IT'S EMIL'S TIME!

After a lifetime fraught with what seems to be an endless flash of great opportunities, offering the continual and daunting possibilities of success mixed (not stirred) with Emil's consorted effort(s) to kick good fortune each time it came and even when it bites him on the bottom; with all this, one might start to challenge the sheer notion of the above

Read more

At the Edge of Emil's World...Penang Mar 10, 2020

by Emil West , Seine LaGone

$2.99

ARE YOU ALL HERE???

Thank Goodness...with all the craziness going on and the frightful sights and video coming out of the plague's hot zones...(Can I say this? Our legal teams is debating this at this very moment)

Read more

https://www.amazon.com/EMIL-WEST/e/B00ASSUHJS?ref_=pe_1724030_132998060

WWWG Productions Ltd. – Singapore
All rights reserved – 1st Printing May 2020 CE

Shadowlands Out on the HOBO TOUR - 2019

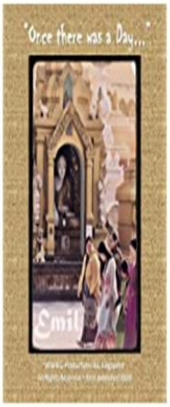

Once there was a Day...: "Yangon Folk Art from the 1800's" Feb 4, 2020

by Emil West , Seine LaGone

$2.99

Like the lyrics of an ancient folk-era song and to paraphrase that brilliant song ever so badly; I ask a question that has become a heated, angered discussion here at WWWG...
"Where have all you Emil Fans Gone?"
According to our corporate accountant brain trust, Emil's sales have dropped off the charts – not that they were ever great to start with and I am at a total lost as to what reason(s)

Read more

OTAGINENBUTJI TEMPLE – Book 3: "THE TEMPLE OF A THOUSAND FACES" Jan 12, 2020

by Emil West , Seine LaGone

$2.99

SUNDAY AFTERNOON @ THE TEMPLE OF A 1000 FACES...
I do keep coming back because of all the places here in Kyoto, only here is it possible to utilize the Temple's quietness and the peacefulness of all the surrounding forest to actually be alone with my thoughts...

Read more

Wat Praknam: Seems like Yesterday Dec 19, 2019

by Emil West , Seine LaGone

$2.99

TO ALL EMIL FANS...THANKS FOR YOUR SUPPORT!
We deeply appreciate your continued devotion to helping us bring Emil's work to the world and that for some unknown reason (we haven't figured it out) you seem to have adopted buying Emil's books as your good deed; you must see it as building merit for your next life time.

Read more

https://www.amazon.com/EMIL-WEST/e/B00ASSUHJS?ref_=pe_1724030_132998060

WWWG Productions Ltd. – Singapore
All rights reserved – 1st Printing May 2020 CE

Shadowlands Out on the HOBO TOUR - 2019

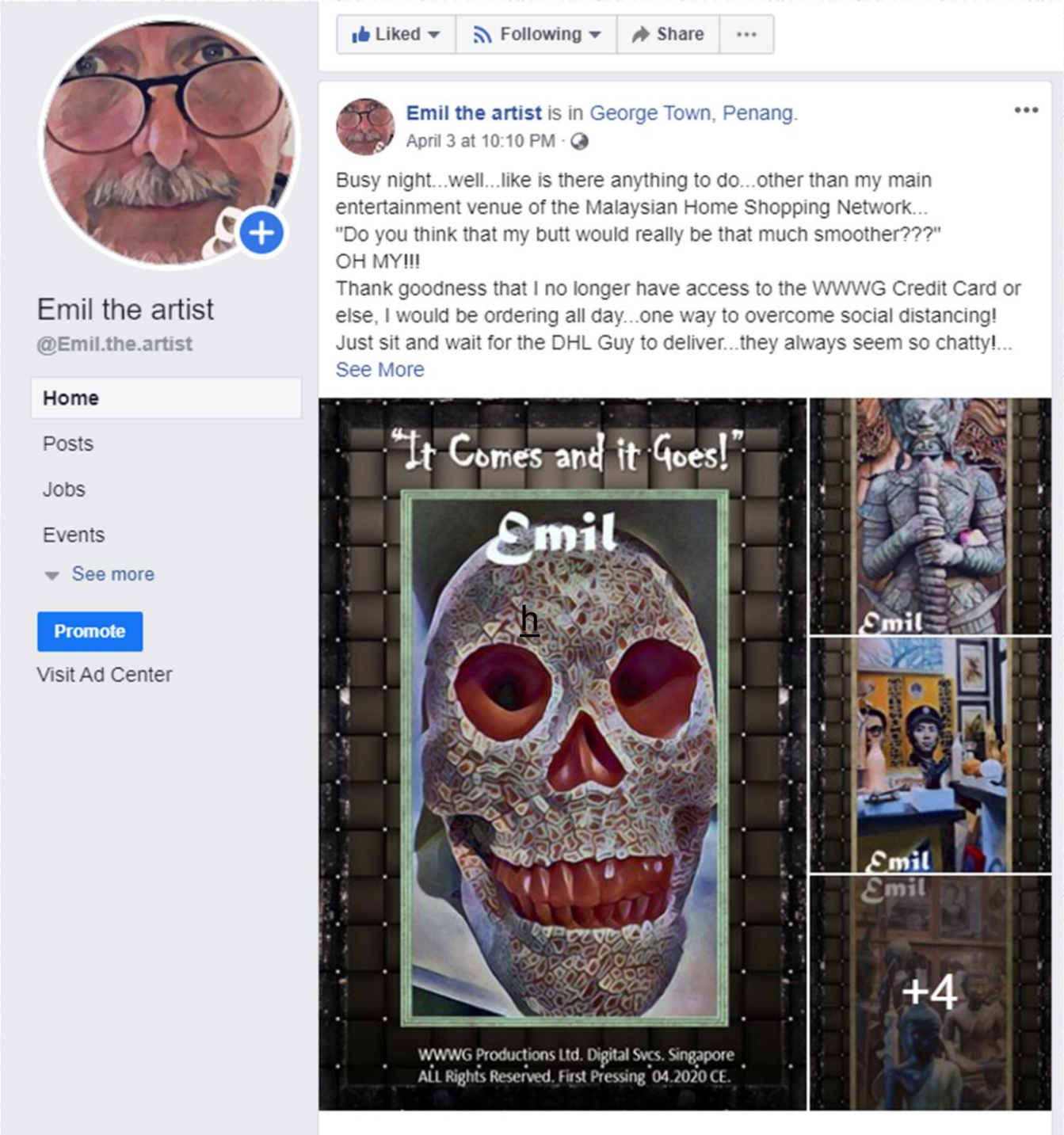

https://www.facebook.com/Emil.the.artist/

WWWG Productions Ltd. – Singapore
All rights reserved – 1st Printing May 2020 CE

Shadowlands Out on the HOBO TOUR - 2019

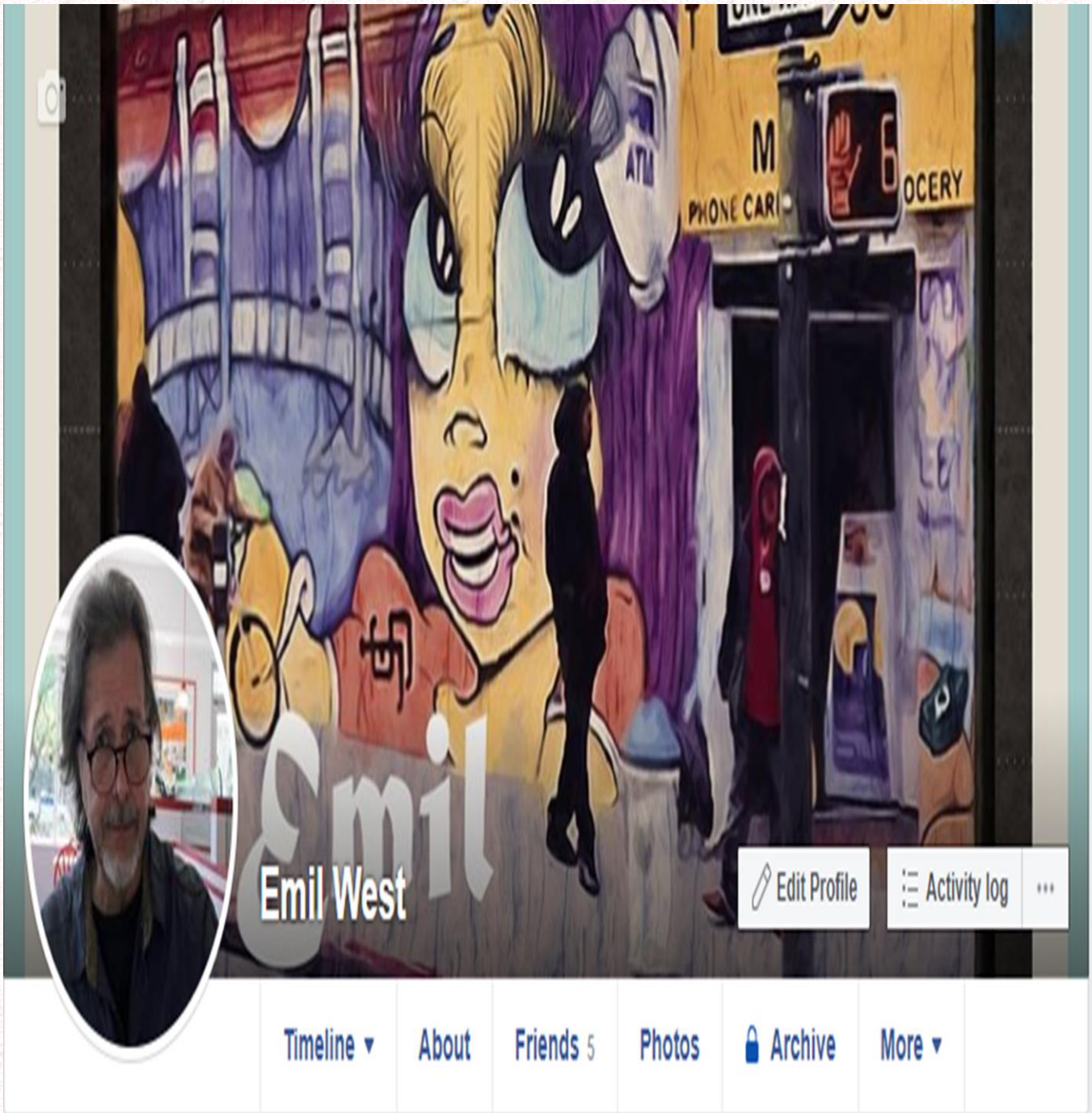

https://www.facebook.com/emil.west.5249

WWWG Productions Ltd. – Singapore
All rights reserved – 1st Printing May 2020 CE

Shadowlands Out on the HOBO TOUR - 2019

WWWG Productions Ltd. – Singapore
All rights reserved – 1st Printing May 2020 CE

Shadowlands Out on the HOBO TOUR - 2019

Emil West
7 mins

Check it out...had to drop some videos and lost 2 million views but, it was worth it not to be extorted by rouge, music copyright FAKE claimers,,,
We are still at over 5 million views...even though it has been three years since the last video posted,,,

Emil

ALL RIGHTS RESERVED
1973 – 2043 CE
FOR INFO CONTACT US @
fredgwest1999@yahoo.com

http://www.youtube.com/user/fredgwest1999
OVER 5 MILLION VIEWS....

Like Comment Share

WWWG Productions Ltd. – Singapore
All rights reserved – 1st Printing May 2020 CE